1967

The Tower

CAN

ADA

Centennial Year

1867 - 1967

The Tower

Our Patron

SAINT MICHAEL

Our Lady

Queen of St. Michael's

HIS EMINENCE JAMES C. CARDINAL McGUIGAN

The Most Reverend Philip F. Pocock, D.D., J.C.D.

The Most Reverend Francis A. Marrocco, D.D.

The Most Reverend Francis V. Allen, D.D.

SAINT MICHAEL'S COLLEGE SCHOOL

Under the direction of The Basilian Fathers

FATHER JOHN EGSGARD, C.S.B., M.A.
Basilian Superior of
Saint Michael's College School
Head of the Mathematics Department

FATHER NEIL SMITH, C.S.B., B.A., S.T.B.
Principal of
Saint Michael's College School

PROLOGUE

We pause for a moment to reflect
on the scene of the past year.

There are memories of friends, places, things .
Happy faces, work, play, fun, excitement.

The record is written in pictorial form
and we will forever hold
Fond memories of this
Wonderful Centennial Year.

PATRONS AND FRIENDS

YOUR GENEROSITY HAS MADE THE PUBLICATION OF "THE TOWER" POSSIBLE.

WE ARE GRATEFUL TO YOU

His Eminence James C. Cardinal McGuigan
Most Reverend Philip F. Pocock, D.D., J.C.D.
Most Reverend Francis V. Allen, D.D., V.G.
Most Reverend Francis A. Marrocco, D.D., V.F.

Right Reverend L. F. Barnett, D.P., V.F.
Right Reverend P. M. Dwyer, D.P., V.F.
Right Reverend John G. Fullerton, D.P.
Right Reverend Frederick K. Lee, D.P.
Right Reverend Alfred E. McQuillen, D.P., V.G.

Reverend M. J. Bolan, P.P.
Reverend J. A. Donlon, C.S.B., P.P.
Reverend T. A. MacDonald, C.S.B.
Reverend T. J. McCabe, P.P.
Reverend F. R. McGinn, P.P.
Reverend F. J. McGoey, P.P.
Reverend M. J. McGrath, P.P.
Reverend John Ruth, C.S.B., P.P.
Reverend Thomas F. Toomey, P.P.
Reverend Louis P. Woods, P.P.

Mr. and Mrs. S. C. Azzarello
Mr. and Mrs. Albert Bear
Dr. and Mrs. J. M. Bennett
Mr. and Mrs. J. E. Brent
Mr. and Mrs. S. J. Burkett
Mr. and Mrs. Charles Cira
Dr. and Mrs. G. F. Culnan
Mr. and Mrs. Thomas J. Day
Mrs. John F. Doyle
Mr. and Mrs. Ross Dunn
Mr. and Mrs. Milt Dunnell
Dr. Jack Egan
Mr. and Mrs. Fred Foy
Mr. and Mrs. R. J. Grossi
Mr. and Mrs. George Gutierrez
Doctor J. A. Harper
Mrs. Harry C. Hatch
Mr. and Mrs. J. W. Healy
Mr. and Mrs. Peter Heenan
Mr. and Mrs. D. Keegan
Dr. and Mrs. Charles E. Knowlton
Dr. and Mrs. W. T. G. Knowlton
Mr. and Mrs. Gilbert A. LaBine
Mr. and Mrs. Joseph LaBine
Mr. and Mrs. R. E. Libby
Dr. and Mrs. Leo Mahoney
Dr. and Mrs. W. Metzler
Mrs. Isabel Mosteller
Mrs. N. V. Morrison
Mr. and Mrs. Paul Morrison
Mr. and Mrs. Thomas L. Morrison
Mr. and Mrs. J. A. MacVicar
Mrs. J. L. O'Hagan
Dr. and Mrs. John O'Hara
Mr. and Mrs. Joseph Pitts
Mr. and Mrs. Bernard J. Smith
Mr. and Mrs. John Teolis
Mr. and Mrs. Richard B. Wakely

Mr. C. D. MacNeil, M.E., Director of studies

Father H. Neil Smith, C.S.B., B.A., S.T.B., Principal of St. Michael's College School

Father C. A. Iredale, C.S.B., B.A., S.T.B., Assistant Principal

Father P. J. Meloche, C.S.B., B.A., S.T.B., Treasurer

Mrs. M. B. Mulhall, Secretary to the Principal, Director of General Office

ADMINISTRATION

1867 | 1967

Father M. F. Whelan, C.S.B., B.A., Mathematics, Director of the TOWER, Director of the Parents' Guild

Father B. Morrissey, C.S.B., B.A., Assistant to the Librarian

Father G. J. Thompson, C.S.B., B.A., Latin

Father E. F. Flanagan, C.S.B., B.A., Mathematics, Athletics ....

Father R. C. Volpe, C.S.B., B.A., S.T.B., Classics, Italian, Director of Athletics

Father H. Nolan, C.S.B., B.A., Assistant to the Librarian

Father W. J. Lewis, C.S.B., M.A., S.T.B., English

Father W. R. Reddall, C.S.B., B.A., S.T.B., History, Theology, Athletics

Father W. J. Brown, C.S.B., M.S. in L.S., S.T.B., Librarian

Mr. P. E. Ferrari, C.S.B., B.A., English

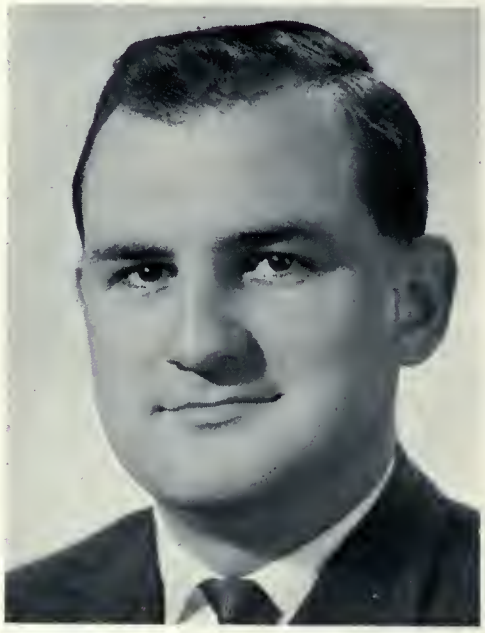

Mr. D. D. Prendergast, B.A., Latin, Guidance, Athletics

Mr. J. Boscoe, C.S.B., B.A., History, Moderator of the Double Blue

r. D. J. Walsh, B.Sc., Mathematics,
thletics

Miss G. J. Laurens, B.A., French

Mr. Hubert Vogt, Superintendant of Maintenance

Mr. J. Nix, B.A.
French
Italian
Phys. Ed.
Athletics

Mrs. C. Binkley,
Secretary

Mrs. J. Leilich,
Secretary to the Treasurer

Father C. H. Zinger, C.S.B., B.A., S.T.B., A.R.O.T., Theology, Moderator of the Music Department, Moderator of Grade 9-A

Mr. J. B. Guerriere, History, Music, Moderator of Grade 9-B

Mr. K. R. Doran, C.S.B., B.A., Mathematics, Athletics, Moderator of Grade 9-C

Mr. M. Dimnik, C.S.B., B.A., History, Moderator of Centennial Committee, Moderator of Grade 9-E

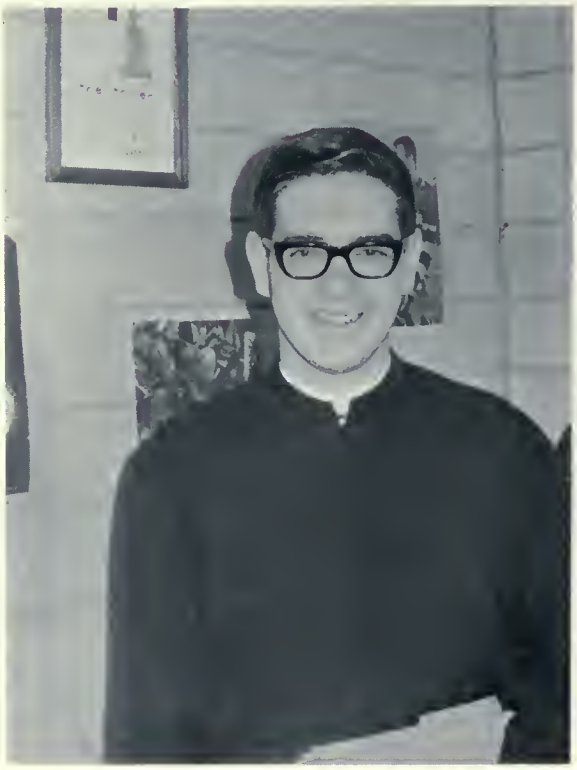

Mr. R. C. Luft, C.S.B., B.A., Latin, Dramatics, Moderator of Grade 9-F

Father R. K. Holmes, C.S.B., B.A., S.T.B., Theology, Science, Athletics, Moderator of Grade 9-D

1966 - THE GRADUATING CLASS - 1967

CLASSES

1867 | 1967

GRADE

9-A

Back Row: Harry Norrie; John Zorza; Victor Wojciechowski; Frank Szoke. **Middle Row:** Borris Tkach; Richard Runowski; Gregory Smith. **Front Row:** Terry Long; Andrew Starzynski.

Back Row: John Podnar; Gunther Schumacher; Leslie Veszlenyi; John Wacue. **Middle Row:** Roman Simms; Joe Papalia; Jack Quigley. **Front Row:** Kevin Murphy; John Teolis; Claude Morrison; Jerry Vrhovsek.

Back Row: Alton Fish; John Gryguc; Paul Odette; Dan Kirby. **Middle Row:** Henry Kucharzyk; Louis Macsai; John McCarthy. **Front Row:** Brian Mattice; Dave Black; Vincent Ierullo.

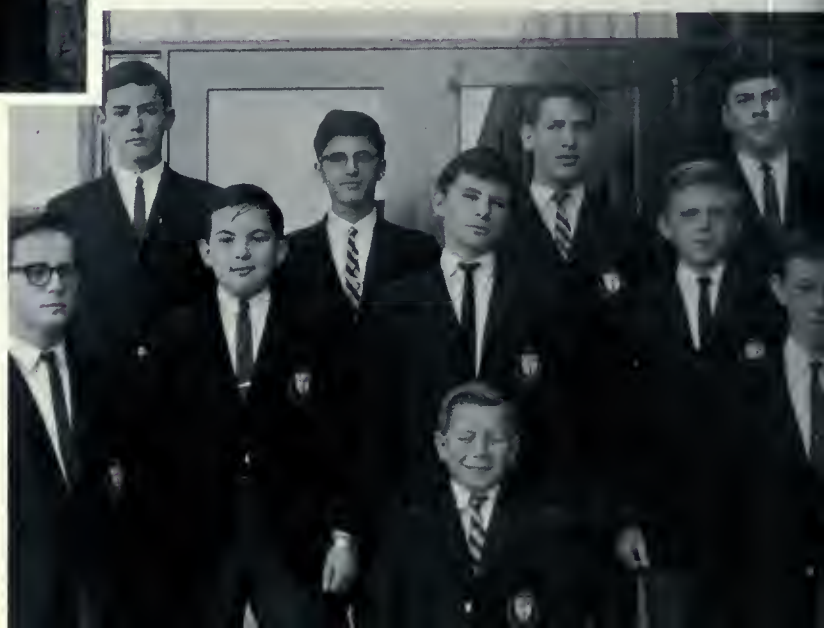

Back Row: Brian Ennis; Paul Agius; Luigi D'Angelo; Tom Akelaitis. **Middle Row:** Frank DeVuono; Paul Cairoli; Tony Dodds. **Front Row:** Brian Bagley; Mike Burns; John Cerre.

GRADE

9-B

Front Row: Andy Poprawa; Mike Shillolo; Joe McCabe; Rimia Sirutis. **Back Row:** Richard Morrow; Tom Moreau; Al Nakrosius; Ralph Roberts; Stan Oziewicz; Nick Monid.

Front Row: Josef Timar; Paul Sorbara; Chris Walsh; Victor Vadauskas. **Back Row:** Richard Stroz; Kent Williams; David Wood; Paul Young; Benno Welz.

Front Row: David Delaney; Terry Bey; Dominic Costantino; Victor Bulger. **Back Row:** Sam DeVita; Frank Cadorin; Brendan Dineen; Alfred Esterbauer; John Eason; James Bowes.

Front Row: Godfrey Martin; Jon Holmstrom; Steve Leboeuf; Peter Graham. **Back Row:** Dave Hickey; Ray Kanoza; Norm Forget; Richard Losole; George Komorowski; George Malets.

GRADE

9-C

Back Row: Glen Kinney; Patrick LaPensee; Peter Breuer. **Second Row:** Bernie DelDuca; Paul Wieczorek; Patrick Seymand. **Front Row:** Ed Pecsenye; Sylvano Gatti.

Back Row: Tony Ianniello; Kevin McCann; Jim Powell. **Middle Row:** Michael Lang; John Narvali; Bob Follett; Sam Vella. **Front Row:** Charles Cira; Paul Armstrong; Kalman Gerencser.

Back Row: Anthony Mangione; Vytas Ambromaitis; Rino Cappelletti. **Middle Row:** Leo Longo; Ronald Duff; John Bullen; John Saturno. **Front Row:** Ken Basnicki; Dan Phillips; Frank Kalamut.

Back Row: Peter Csenar; Al Pacevicius; Ken Hodgins. **Middle Row:** Bernard Stevenson; Paul O'Hara; Vince SanToro; Eddie Walenciej. **Front Row:** John Trubic; Robert Tangney; Vern Granby.

GRADE

9-D

Front Row: Zenuk Nimeck; Jan Plater-Zyberk; Dennis Marcuz; Michael Brooks; Emmett O'Neill. **Back Row:** Michael Hren; Kenneth Fraser; Teddy Turowski; George Rautins; William Schad.

Front Row: Stan Czudek; John Ginty; Peter Wieczorek. **Second Row:** Paul Carpe; Rieso Pellegrini; Tom Hamer; Pat McGouran. **Back Row:** Enzo Chiminelli; Stephen Porzgaj; Imants Jansons.

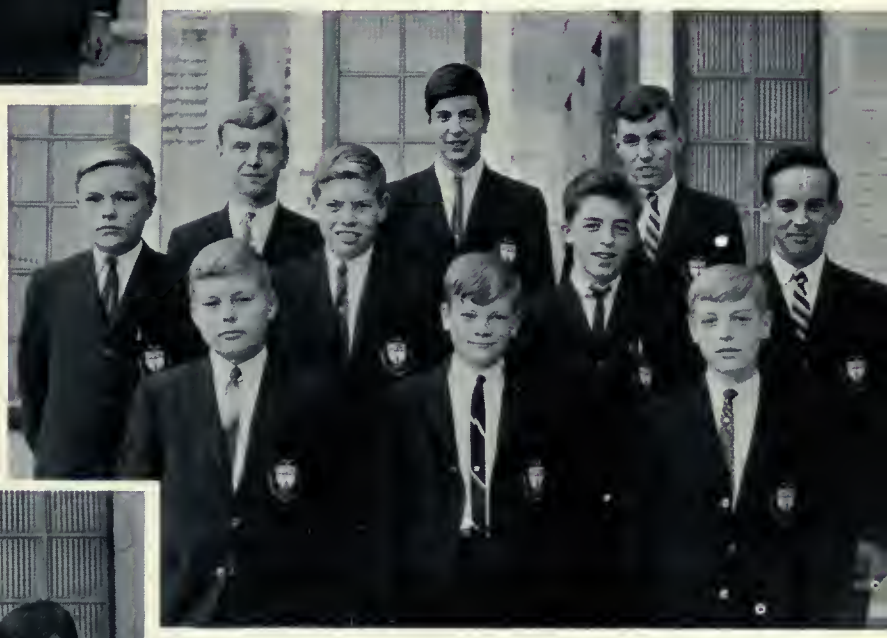

Front Row: Algis Simonavicius; David Dunn; Gerald Keating. **Second Row:** Robert Aizupietis; Robert Stewart; John Cain; Randy LeBrun. **Back Row:** Albert Knab; Reginald Bellomo; Michael Watson.

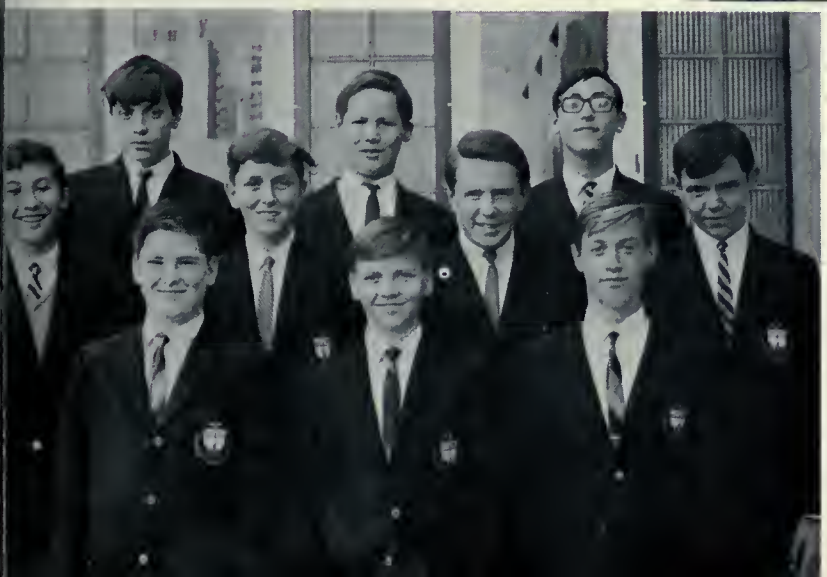

Front Row: Alan Lysaght; Vidas Dementavicius; Mike Alexson. **Second Row:** Andrew Pajak; John Gregoris; Michael Murphy; Michael Rutledge. **Back Row:** Anthony Fassel; Gustavo Viscentin; Joseph Terrasi.

GRADE

9-E

Back Row: Mindaugas Macas; John Sinclair; Henry Hristienko. **Middle Row:** William Tiernay; Dave Gardner; Harold Keon; Roman Marijosius. **Front Row:** John Dunn; Nicky Iacivita; John Bovolini.

Back Row: Ray Feraday; Frank O'Connor; Tom Vandenbussche. **Middle Row:** Larry Sadler; Fred Allar; Jim McGrade; Rick Smith. **Front Row:** Stephen Little; Randy Wiles; Mario Covatta.

Back Row: Richard Kuczynski; John Petrauskas; Al Vilutis. **Middle Row:** Gord Poland; Vince DeZorzi; Tony Polsinelli; Carlo Berardinelli. **Front Row:** Steve Haskett; Nigel Carr; Jim Brown.

Back Row: Joie Watts; Bill Murphy; Richard Roberts; Michael Wilson. **Middle Row:** Algis Janulaitis; Pat O'Neill; Randy Babuin. **Front Row:** Adam Glassen; Ettore D'Alimonte.

GRADE

9-F

First Row: John Quattrociocchi; Michael Dillon; Richard Tranquada. **Second Row:** Richard Croke; Rimas Kaknevicius; George Przybylowski. **Third Row:** Pat Michalak; Bill O'Connor; Donald Anthony.

First Row: Jim Flannery; Sam Bertucci; Mario Possamai; Paul Barnicke. **Second Row:** Richard Gutierrez; Joe Takerer; Bob Petrinec. **Third Row:** Tony Sergaotis; Bob Seminsky; John Buday.

First Row: Jim Longo; Linas Saplys; Zbigniew Dziurla. **Second Row:** Mike Glatt; Dan Harris; Mike Dejak. **Third Row:** John Kennedy; Mike Ross; Jim Garry; Jerry Huley.

First Row: Gary Campbell; Mike Waud; Peter Carr. **Second Row:** Wayne Murphy; Pete Wakely; John Van Teunenbroek. **Third Row:** Pat Wright; Rory MacVicar; Geza Baranyi; Emelio Mazzona.

Father P. T. Sheehan, C.S.B., B.A., S.T.B., Physics, Mathematics, Moderator of Grade 10-B

Miss K. D. Walsh, B.A., English, Moderator of Grade 10-A

Father J. A. Megan, C.S.B., B.A., Biology, Science, Director of the Mission Society, Moderator of St. Luke Society

Mr. B. E. McDermott, B.A., Geography, Athletics, Moderator of Grade 10-D

Mr. B. J. Sweeney, C.S.B., B.A., Latin, Athletics, Moderator of Grade 10-E

GRADE

10-A

Third Row: Gus Amodeo; John Courtright; Brennan Grogan; Paul Cerre. **Second Row:** Bill Daly; Richard Debicki; Tony DiStefano. **First Row:** Paul Chalmers; Mario Calla; Eric Balanczuk.

First Row: Martin Flood; Ivan Wismayer; Ken Hannan. **Second Row:** Mike Fullan; Wally Maloch. **Third Row:** George Pissione; Eric Edwards; Ray Jervis.

Third Row: Ian Williams; Norm Theriault; Don Malcho. **Second Row:** John Scholey; Tom Villeneuve; Bill Ward; Ted Price. **First Row:** Roman Puteris; Joe Procopio; Brendan Preston.

Third Row: Andy Ologosy; Mike McGarry; Chris Kavanagh; Bill Kenney; William Murray. **Second Row:** Gary Higgins; Brian McDonough; Mike Dineen; Peter Landori. **First Row:** Brendan Evans; Roman Komorowsky; Michael Lye.

GRADE

10-B

Back Row: Ross Ball; Richard Beagle; Gary Dimarco; Fabio Bacci; Gary Battaglia. **Front Row:** Mike Megler; Robert Cazzola; Jim Bourns; Edward Chudak.

Back Row: Pat Coffey; Peter Jetschin; Craig Cope; John deBruijn; Eric DeVarennes. **Front Row:** Tom O'Neill; Doug Jones; Emmanuel Defreitas; Michael Cox.

Back Row: Greg Himpfen; Mike Flahive; Ian McTeer; Joe Marin; John Dymond; Ardo Gidaro. **Front Row:** Gary Moro; Jerry Jedrzkiewicz; George Regasz-Rethy; Mike Manfredo.

Back Row: Chris Shortt; Victor Tamulaitis; Nello Tabacco; Ed Wysocki; Mike Young; Zbysz Kaszuba. **Front Row:** John Upper; Dave Scott; Charles Stuckey; Norman MacDonald.

GRADE

10-C

Back Row: Fred Pinarello; Ernest Van Beurden; Don Mullen; Almis Kuolas; Eugene Krinsciunas. **Front Row:** Andy Lovrics; Jim Boyle; Tom Healy; John Bridges.

Back Row: Larry Foy; Sam Marafioti; Bill Mahoney; Don Ceci; Tom Egan. **Front Row:** Enzo Pecchini; John Tonus; Tony Fazio; Blair Duckworth.

Front Row: Peter Sturm; Mike Johnson; Frank Allen; Steve Harasymowych. **Back Row:** Joe Piccininni; Joe Przybylo; Bernie Radziuk; Orest Stanko; Asko Marjanovic.

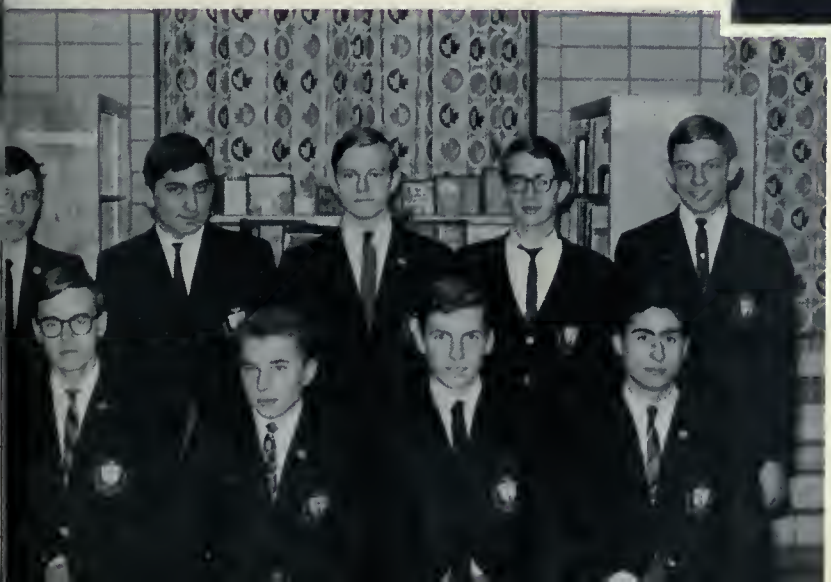

Back Row: Mike Paquet; Dario Buligan; George Rosiecki; Peter Jones; Taras Mycyk. **Front Row:** Richard Patina; Tony Heim; Bill Hanson; Santino Dodaro.

GRADE

10-D

Third Row: Paul Ennis; Frank Ercul; Jerry Grod; **Second Row:** David Hogg; Jurij Fedyna; Simonas Kaknevicius; Luigi DiCarlo. **First Row:** John Hayward; John Flynn; Terry DeLuce.

Third Row: John Luciani; Brian Mitchell; Graham Keene; Graham King. **Second Row:** Steven McCormack; Michael McCabe; Paul Kolycius. **First Row:** Greg Leonard; Frank Mencarelli.

Third Row: David Corrigan; Frank Benson; John Birgiolas. **Second Row:** Steve Cheley; Henry Checko; Paul Benedet; Robert Bagatto. **First Row:** Steve Anderson; Brian Burkett; Sam Candido.

Third Row: Steve Taylor; Vladimir Smrdelj; Chris Nicholls. **Second Row:** Dominic Pede; Paul Noonan. **First Row:** Bernard Nick; Brian Shea; John Ozimac.

Third Row: Michael Sirdevan; William Thomas; Edward Olkovich; Andrew Toth; Frank Radovan; John Muhic. **Second Row:** Mario Prezelj; Ralf Steinberg; Gary O'Brien; Stephen Thomson; Ross Maddalena. **First Row:** Michael Zurakowsky; David Thompson; Anthony Pacevicius; Genish Wolski.

GRADE 10-E

Third Row: Thomas Beauvais; Mark O'Rourke; Oldrich Chromak; Daniel Brennan. **Second Row:** Joseph D'Attolico; Peter Field; Gerald Genovese. **Front Row:** Russel Barber; Andrea Derin; Manuel Cappel.

Third Row: Richard Knap; Don Gesualdi; Albert Molis; Orest Kosak. **Second Row:** Victor Kaknevicius; Stephen Mitchell; Steve Ignatavicius. **First Row:** Joseph Mange; Edward Kremblewski; Peter McGuigan.

Father N. J. Manherz, C.S.B., B.A., S.T.B., German, Theology, Moderator of Grade 11-E

Father E. X. Ronan, C.S.B., M.A., History, Industrial Arts, Moderator of Grade 11-A

Mr. E. Tannis, B.A., French, Athletics, Moderator of Grade 11-D

Father M. T. Mulcahy, C.S.B., B.A., English, Athletics, Moderator of Grade 11-C

Mr. G. F. Marlborough, B.Sc., Physics, Mathematics, Chemistry, Athletics, Moderator of Grade 11-B

GRADE

11-A

Third Row: Herb Walsh; Brian McKay. **Second Row:** John McGrath; Dan Olscamp; Steve Bushell. **First Row:** Pat Heenan; Mike Manley; Lou Odette.

Third Row: Mike Gartlan; John DiPaola. **Second Row:** Chris Chmielewski; Tom Sadler; Don Pritchard. **First Row:** Kerry Evans; Larry Forget; Joe Monaco.

Third Row: Jurij Tarnavskyj; Mike Grimes; John Bertram. **Second Row:** Bill Ennis; Paul Regan; John DiPasquale. **First Row:** Robert Leshchyshen; Glen Williamson; Larry Colle.

GRADE

11-B

Third Row: Hajo Versteeg; Paul Schmidt; David McManus; Ray Cemka. **Second Row:** Gar Hamilton; Bruno Galeota; Michael Novak. **First Row:** Steve Wakely; Bill Macdonell.

Third Row: Doug Pettit; Paul Daly; David Mackenzie; Michael McIsaac. **Second Row:** Tom O'Gorman; Frank Leo; David Compton. **First Row:** Mark Buczek; Frank Petronski.

Third Row: Philip Smith; Charles Borg; Paul Cornacchia; John Kasta. **Second Row:** Paul Hurley; Frank Sarracini; Bob Beula. **First Row:** Philip Maka; Ron Kerrigan.

Third Row: Tom Gariepy; Clemente Brandimarte; Nick Zurbrits; John Blaise. **Second Row:** Thomas Scandiffio; Kevin Merritt; Greg Thomson. **First Row:** Martin Bandle; John Keating.

GRADE

11-C

Third Row: Gregory Clarke; Ted Maslowski; Mike Casey; Les Trznadel. **Second Row:** Anthony Lank; Helmut Dassinger; Ron Poland. **First Row:** Andrej Habjan; John Petko.

Third Row: Paul Kott; Adam Chamot; Joe Longo; Bill O'Hara. **Second Row:** Paul Constabile; Stefan Nowina; George Bortkiewicz. **First Row:** Sal Formusa; Chris Cassibault.

Third Row: Sergio Bosikovic; Tony DiPoce; John Brisbois. **Second Row:** Tony DiZio; Myron Dylynsky; Leonard Crispino; Ralph Rackham. **First Row:** Dominic Frasca; Bill Valiquette; Luigi D'Onofrio.

Third Row: John Podgorski; John Hyc; Jim Mahoney. **Second Row:** John Leibycz; Ernie Koehl; Mark Smrdel. **First Row:** Roger Carr; Paul Bavington; Leo Buccilli.

GRADE

11-D

Third Row: Bob Roberts; John Drohan; John Vaskevicius; Edward Aletto. **Second Row:** Cliff King; Fiorello Spagnuolo; Joseph Carter. **First Row:** Chris Hall; George Nowak.

Third Row: John Pecsenye; Eugene Fritsch; Nick Alosinac; David Quinlan. **Second Row:** George Leninger; Pat Keenan; Pat Jordan. **First Row:** George Lee; Bill O'Connor.

Third Row: Bill Maxwell; Tom Sheedy; Janusz Ostrowski. **Second Row:** George Bodnor; Frank Mezzanotte; Ray St. Onge; Sasa Balagovic. **Front Row:** Michael Felice; Ed Dillon; Frank Covelli.

Third Row: Peter Zabinsky; John Connelly; Phil Branston; Alex Donnelly. **Second Row:** Dave Racioppa; Joseph Graf; Jim McLaughlin. **First Row:** Andrew Timar; Tony Dobilas.

Standing: Denis Nazzicone; Roman Dementavicius; Marcella Tanzini; Paul Grossi; Pal Dilulio. **Sitting:** Jack Hausman; Norm Leonard; Peter Barnicke; Vyt Macas.

Standing: Rick Tarullo; John Hobbs; Taras Babiak; Peter Naugler; Joseph Amodeo. **Sitting:** Andy Bartolotti; John Vanderhoeven; John Brennan.

GRADE 11-E

Standing: Paul Coleman; George Poroniuk; Dominic Spano; Joe Rafferty; Walter Jaworsky; Mario Pasta. **Sitting:** Don Thomson; Paul Mallon; Pat Lee; George Wirtjes.

Standing: Michael Maresse; Dennis Contois; Sean McDonough; Nick Triassi; Jim Leone. **Sitting:** Paul Inwood; Kevin Wilson; Paul Sapiano; Steve Snell.

Standing: Allan Fenwick; Harry Kmiec; Adam Chmiel; Brock Levand; John Brown. **Sitting:** Graydon Hexham; Paul Clancy; George McConnell.

Father Athony Kelly, C.S.B., B.A.,
Religion, Latin, Greek (Department Head) 13C Moderator

Father James Carruthers, C.S.B., B.A., S.T.B.
French, 13D Moderator

Father Albert Butler, C.S.B., B.A., M.Ed.
Chemistry (Department Head) Guidance, 13A Moderator

Father Norman Fitzpatrick, C.S.B., M.A., S.T.B. French (Department Head), Dramatics

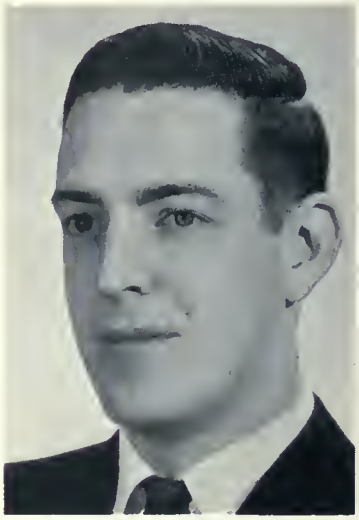

Mr. Hugh McDougall, M.A.,
History (Department Head), Athletics, 12C Moderator

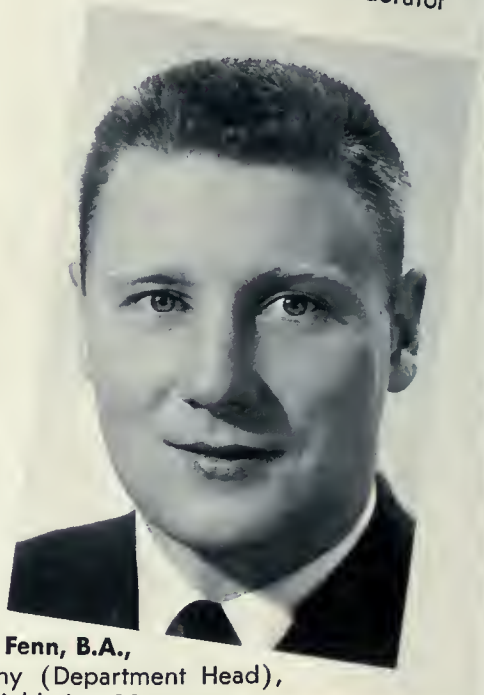

Mr. Jack Fenn, B.A.,
Geography (Department Head), Science, Athletics, 12E Moderator

Mr. Joseph Younder, B.A.,
Latin, English, 12B Moderator

Mr. William Laxton, B.A.,
General Science, Chemistry, 12D Moderator

Mr. Paul Dignan, B.A.
Mathematics, Athletics, 13B Moderator

GRADE

12-A

Standing: Henry Milczarski; Bill Bradnurn; Ted Galewski; John Filion; Michael Wiley. **Sitting:** Jim Brehl; John Conti; Tom Gardner; Stanley Krol.

Standing: Greg Kinlin; Rick Fritz; Andrew Paskauskas; David McCormack; Peter Griffith. **Sitting:** Bob Tedesco; Delio DiGiovanni; Frank Colgoni; Steve Zybala; Ted Jengle.

Standing: Paul Lukachko; Dave Stewart; Joe Facchini; Terry O'Hara; Larry Burns. **Sitting:** James Murphy; Neil Sharkey; Bryan Shaughnessy; Brian Giardelli.

GRADE

12-B

Back Row: Stan Malkiewicz; Kevin Slavin; John Doyle; Ric Knowles. **Front Row:** Gerry Theriault; Paul McCann; Ed Lanaric.

Back Row: Doug Jones; Ben Temmler; Rocco Ferrari; Tony Gatti. **Front Row:** Austin Riley; John Trainor; Tony Magistrale.

Back Row: Ed Hutchison; Philip Peroglas; Don Lyons; David Naugler. **Front Row:** Frank Shillolo; Pat Smith; Jerry Hryhorsky.

Back Row: John Mattice; John Dawson; Karl Popow; Luke Sulatycki; Larry Fullan. **Front Row:** Bill McKenzie; Chris Dymond; Otaviano Orsi.

GRADE

12-C

Back Row: Fred Stone; Anthony Businskas; James Lahey; Mark Petit. **Middle Row:** Paul Morrison; Bob Pritchard; John O'Grady. **Front Row:** Gus Arrigo; Paul Connolly.

Back Row: Philip Fellin; Edward Brown; Brian Smith. **Middle Row:** Ed Podgorski; Angelo Pinarello; Roman Charchalis; Nestor Rzepecki. **Front Row:** David Axelson; Dominic Bellissimo; Paul Sullivan.

Back Row: Anthony Bernatt; Rimas Balsys; Paul Van Damme; Cal Smiley. **Middle Row:** Anthony Oomen; Thomas Zamara; Peter Derkacz. **Front Row:** Michael Bedard; John McCabe.

GRADE

12-D

Back Row: Jim Mallon; Paul Dunn; Adrian Curkowskyj. **Front Row:** Alex Mycak; Gary Zikovitz; Terry Molony.

Back Row: Mike Boland; Wayne Horan; Eddie Zuccato. **Front Row:** Henry Kernius; Terry Ryan; Mark O'Hara.

Back Row: Don Heslin; Ronan Grogan; Ortulf Madsen; Andy Damer. **Front Row:** John Noble; Terry Lobraico; Eric Teunissen; Bob DeLuce; John Pickett.

Back Row: Glenn Stevenson; Nick Morra; John Rinella; Pat Rosar; Frank Somers. **Front Row:** John Harris; Joe Gareau.

GRADE

12-E

Back Row: Tom Fullan; Tony Aziz; Grant Cole; Andy Benyei; George Czubak. **Front Row:** Douglas Gough; William Cardell; Romano Del Degan.

Back Row: Bob Mancini; Peter Horodeckys; Steve Hersant; Louis Gregoris; Paul Humphry. **Front Row:** Paul Lysaght; John Meanchoff; Tom Halford.

Back Row: Frank Nacsa; Paul Smith; John Shea; Gary Betrinec. **Front Row:** Dennis Oben; Mark Pujolas.

Back Row: Gary Roy; Paul O'Rourke; Peter Clark; Pat Smith. **Front Row:** Gerry Tymon; Paul Noble; Tony Pignataro.

GRADE

13-A

Back Row: Karl Mund; Kreso Perovic; Leslie Muniak; Jack VanRemortel; Antanas Urbonas. **Front Row:** Frank Sartor; Joseph Brisbois; Robert Macdonald; Paul Raino.

Back Row: Mickey Gottardi; James Carlisle; John Kaszuba; Joe Brisevac; Mike McMullen. **Front Row:** John Johnson; Lubomyr Fedyna; Ed Kenny; Gerry Lynch.

Back Row: Mark Brodzki; Mike Dolan; Charles Azzarello; Ron Pitts; Bernie McGarry. **Front Row:** Bill Brooks; Joe Newton; Bernie Gorecki; Tom Tworzyznski.

Back Row: George Belcastro; Jack Rosati; Frank Krawczyk. **Front Row:** Robin Taylor; Jim Stewart.

GRADE

13-B

Back Row: Cam Gall; Joseph Faludi; Gerard Pegis; Mike Hyszka; John Olkowicz. **Front Row:** Chris Szalwinski; Pat Killoran; John Conway; Frank Tonnon.

Back Row: Walter Silecky; Joe Handler; Larry Smith; Colin Damer; Bruno Bellissimo. **Front Row:** Joe Vaskevicius; Frank Markotich; Walter Silecky; John Guoba.

Back Row: Jim Royer; Mike Donnelly; Joe Caruso; Brian Thomas; Enzo Montini. **Front Row:** Dave Humphry; Orest Nowakiwsky; Pat Talwin; Ken Swirsky.

Back Row: Paul Hoy; Bill DeLuce; Colin Knight; Terry McNally. **Front Row:** Martin Hawdur; John Nerilich; Gerry Lapeer.

GRADE

13-C

Standing: Mike Bourns; Peter Wilmshurst; Michael Fenn; Joseph Visconti; Frank Rehak. **Sitting:** Al Puteris; William Manley; Michael Grant; Hugh Connelly.

Standing: Ross Morrison; Peter Lannan; Frank Mendacino; Nick DiPinto; John Healy. **Sitting:** Bill Higgins; Jim McDade; Fred Merlocco; Ted Kennedy.

Standing: Michael Damer; Jerry Malkiewicz; Richard Rajca; Emil Kolimpar; Chris Lewicki. **Sitting:** Paul Vella; John Williams; Bill O'Hara; Cliff Truax.

Standing: Mike Grace; Paul Batchelor; Dave O'Leary; Robert Quirk; Carl Hickey. **Sitting:** Andy Dudas; Robert Ellis; Denis Conlogue; Cesar Berti.

GRADE

13-D

Standing: Enzo DiCarlo; Frank Greco; Glenn Wright; John Counter; Elias Zarou. **Sitting:** Tom Damenici; Paul Walker; John Teolis.

Standing: Joseph Mior; Ian Griffin; Eugene McEleney; Gerry Dodds; Jim McCarthy. **Sitting:** Don Gillis; Paul McCann; Frank Petko.

Standing: John Vining; Michael O'Toole; Danny Ryan; Larry Moro; Paul McCarron. **Sitting:** Don Maynard; Nick Slawson; Tom Grant.

Standing: Pat Drohan; Al Stankus; Jeff Soltysek; Bill Hartley; Enzo Santini. **Sitting:** Santino Iaccino; Larry Domenici; Paul Neubauer.

ODDS and ENDS

(Absentees when Class pictures were taken)

Back Row: Jens Rothermel (9-C); John Stewart (10-C); Sal Badali (10-C). **Front Row:** Francois Morizot (11-E); David Prestwich (11-B); Paul Corner (11-B).

Back Row: Peter Willis (11-A); Robert Shymko (12-E); Art Speyer (11-A); Dennis Grando (12-E); Bohdan Bodnaruk (12-A). **Front Row:** Roman Turczyn (12-A); Jospeh Iacobaccio (12-A); John Boyd (11-A).

Peter Cadorin (11-A) and Johna Rudnick (11-D)

Ron Pitts

John Teolis

Charles Azzarello

Michael Fenn

Joseph Newton

Joseph Visconti

GRADUATES

1867 | 1967

Paul Batchelor

WOW! They're after us again.

George Belcastro

Bruno Bellissimo

Peter Benson

"Stratford" — in our Library

Michael Bourns

Mr. Vice-President

Victor Bachynski

James Stewart

Joseph Brisbois

Joseph Brisevac

Mark Brodzski

William Brooks

Joseph Caruso

Kerry Blue Action

James Carlisle

Dennis Conlogue

Hugh Connolly

John Conway

John Counter

Nice try . . . House League Action

Michael Damer

Dorothy, Yellow Feather (2), Yellow Feather (1)

Enzo Dicarlo

William Deluce

Joseph deBruijn

Nick DiPinto

Jack and friends in our Library

The Graduation Ball was a happy, festive social event of the year

Gerry Dodds

Michael Dolan

Lawrence Domenici

Thomas Domenici

Michael Donnelly

The Reception Line at the Double Blue Ball — Oriental Gardens was the theme . . . and it was beautiful

Pat Drohan

One of the many humorous posters that decorated (?) the school at election time

Lubomyr Fedyna

Joseph Faludi

Andrew Dudas

Cameron Gall

Father Mulcahy and scholars (?)

Some people are always ready to pose for the comera man

Don Gillis

Michael Gniotek

Busy, Busy, Busy

Bernard Gorecki

Mickey Gottardi

Michael Grace

Michael Grant

Thomas Grant

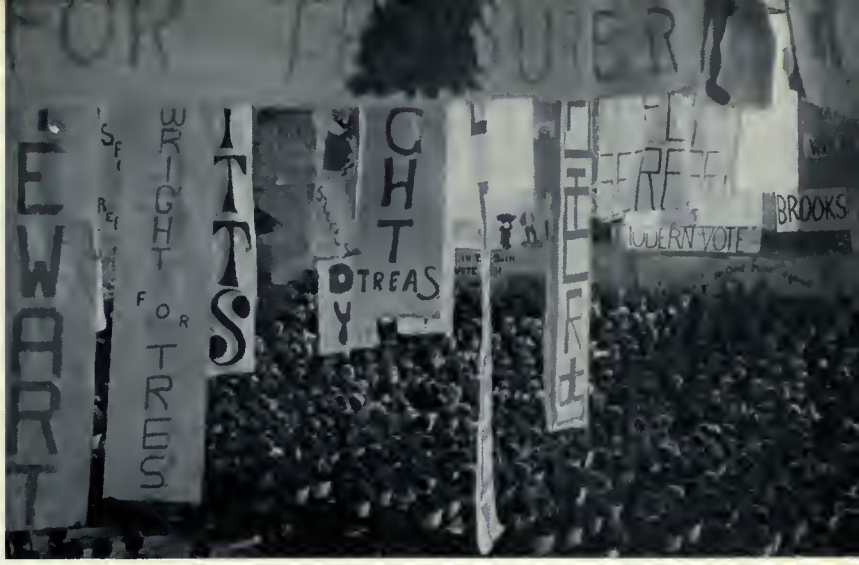

Another great Student Council Election Show

Frank Greco

John Guoba

Ian Griffin

Tomothy Goldwin

Byron Hall

Joseph Handler

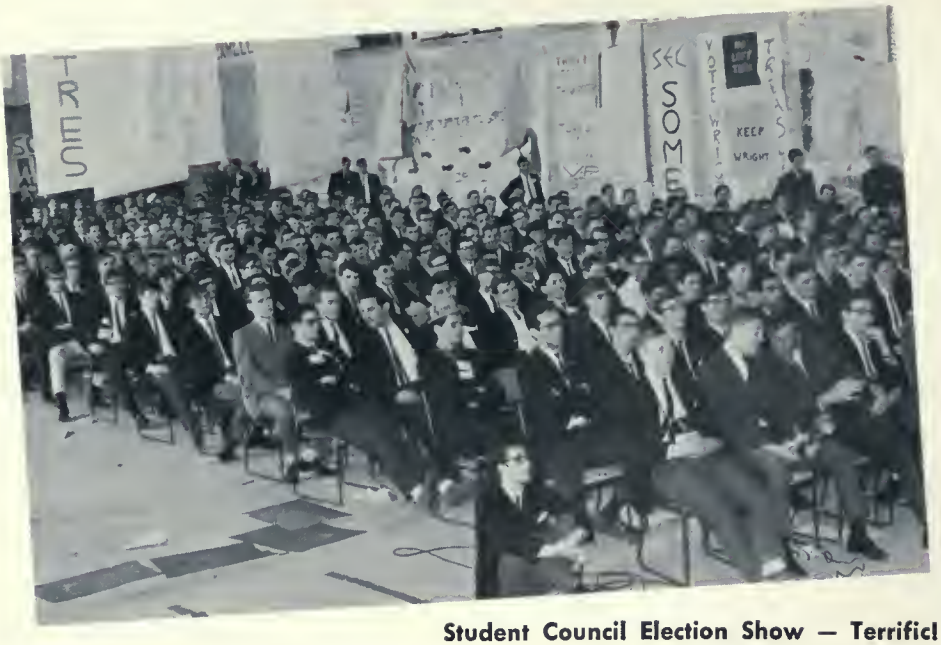

Student Council Election Show — Terrific!

William Hartley

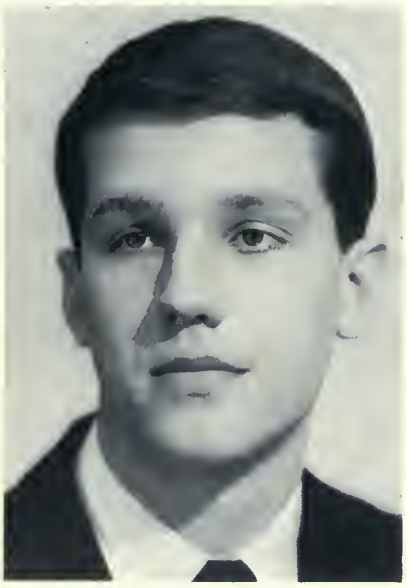

Martin Hawdur

John Healey

Carl Hickey

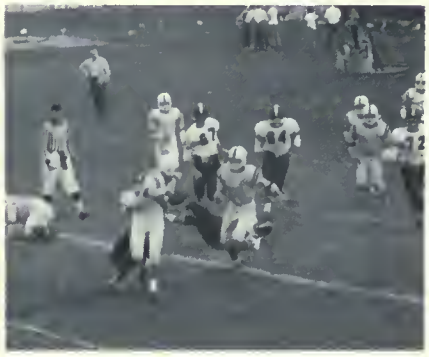

Caught from behind

William Higgins

Louis Angotti (Chicago Black Hawks) gives BIG Bill his BIG "M"

Paul Hoy

Only Bernie could do this

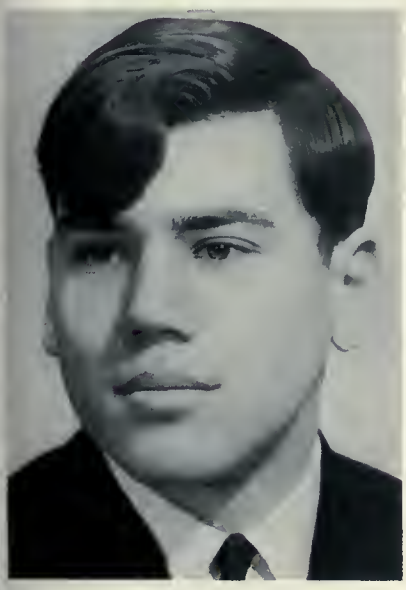

Michael Hyszka

Santino Iaccino

John Kaszuba

Ted Kennedy

The "clean-up" crew —
Charles, Mike and John

Ed Kenny

Pat Killoran

Colin Knight

Emil Kolompar

Frank Krawczyk

Peter Lannan

Gerry Lapeer

Michael McMullen

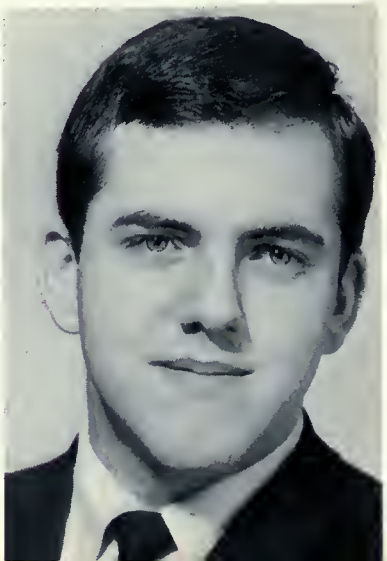

Christopher Lewicki

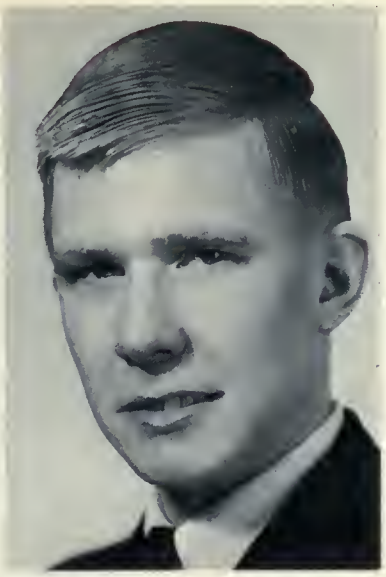

Gerry Lynch

Karl, Tommy and friends at the entrance to the Oriental Gardens

Ross McKinnon

Paul McCann

Paul McCarron

James McDade

James McCarthy

Bill Higgins receives his diploma from Father Egsgard

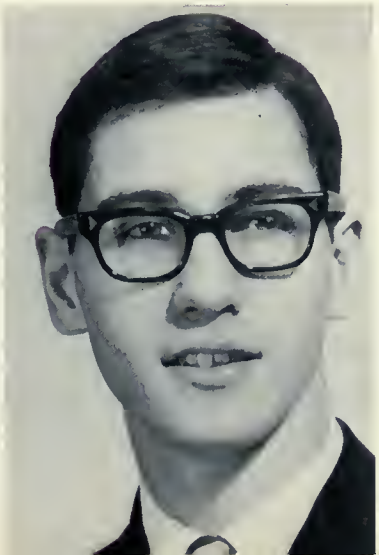

They did too

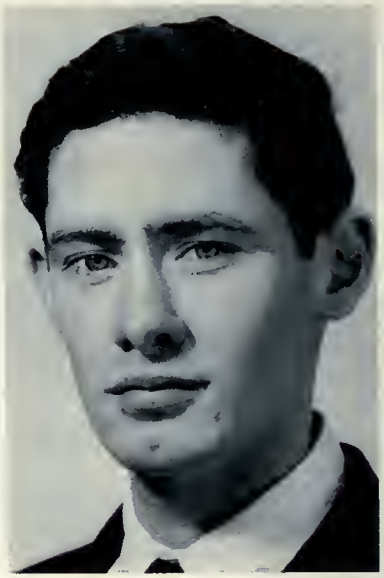

Eugene McEleney

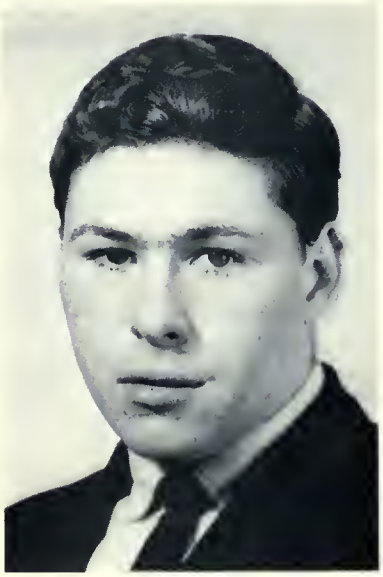

Bernard McGarry

Vincent McGovern

Gerry Malkiewicz

William Manley

Eyes front

Frank Markotich

He who hesitates is lost, Tim

Leslie Muniak

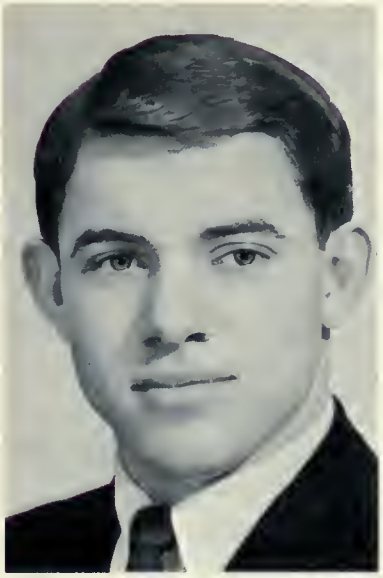

Terry McNally

Robert McDonald

Frank Mendicino

What a life!

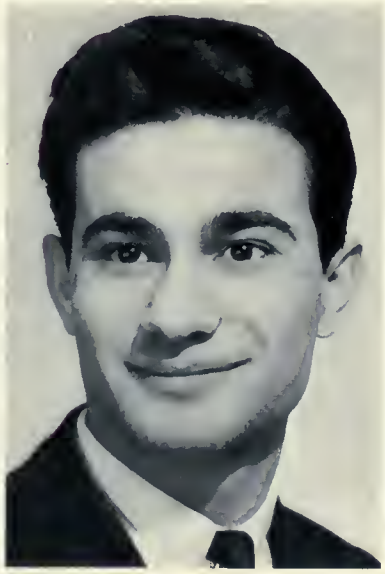

A Panel Discussion in the Education Program sponsored by the Parents' Guild. Father Bill Reddall was the Moderator of the Panel which consisted of Sister Angela, Mrs. C. Cira, Michael O'Toole (SMCS), Cheryl Farmer (St. Joseph's Morrow Park) and Mr. Tom Graham

Alfred Merlocco

Joseph Mior

Lawrence Moro

Ross Morrison

Enzo Montini

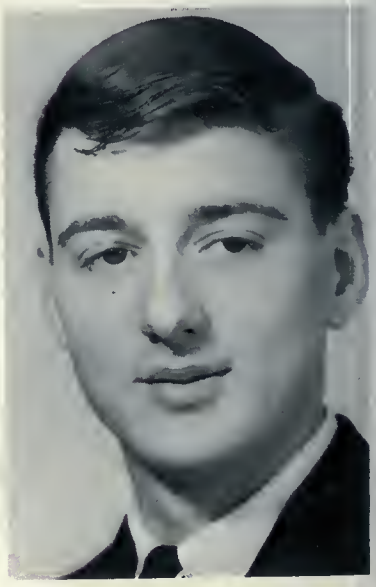

John Neralich

The Double Blue Ball

Reception Line

Paul Neubauer

William O'Hara

Happy People at a football game at the beautiful Saint Michael Campus

David O'Leary

Orest Nowakiwsky

John Olkowicz

Donald O'Rourke

Quiet please!

Marvin Fudela — a guest

Michael O'Toole

John Guerriere — the host

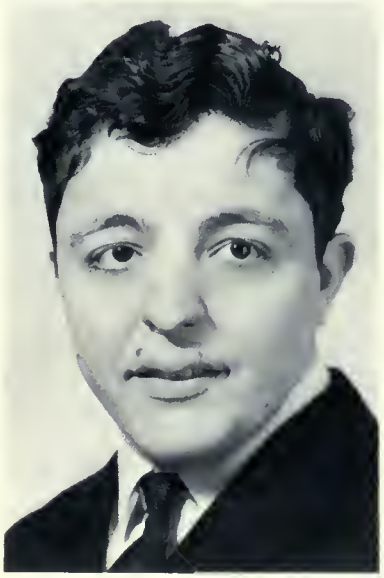

Gerard Pegis

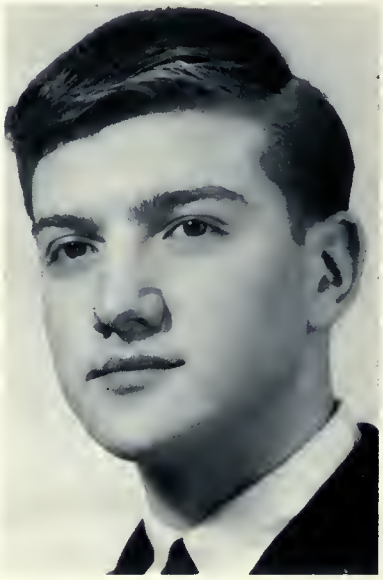

Kreso Perovic

Frank Petko

Dino Pigat

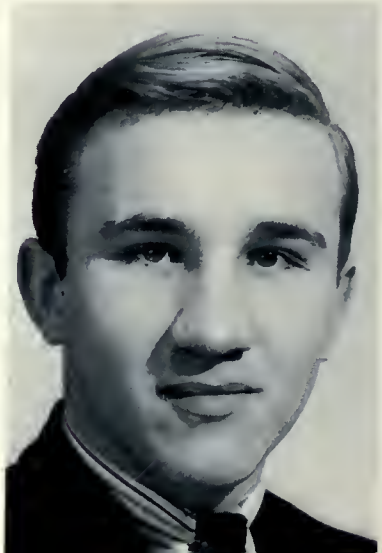

Al Puteris

Some fun — you lost!

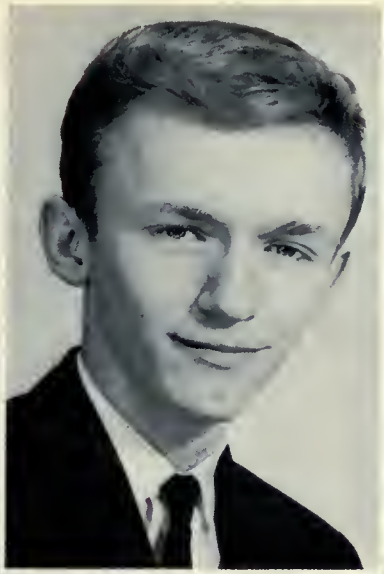

Robert Quirk

Frank and friend

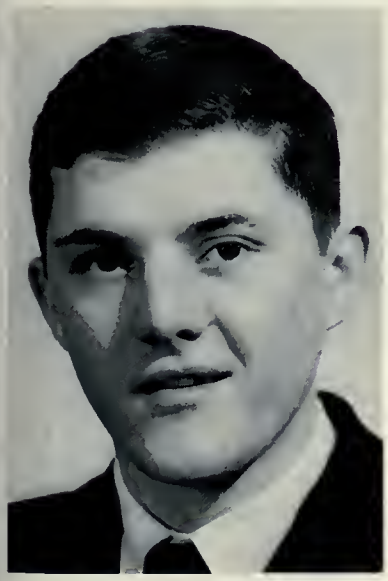

Paul Raino

Richard Rajca

Frank Rehak

Jack Rosati

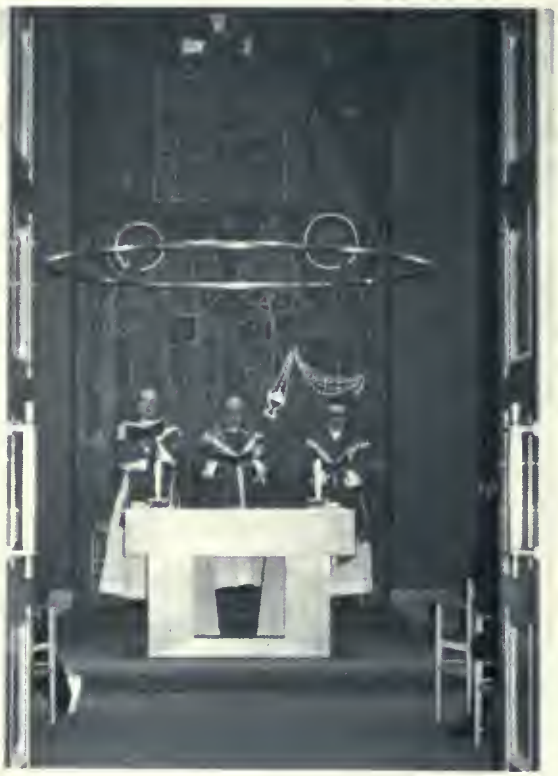

Our Chapel

James Royer

Danny Ryan

Enzo Santiani

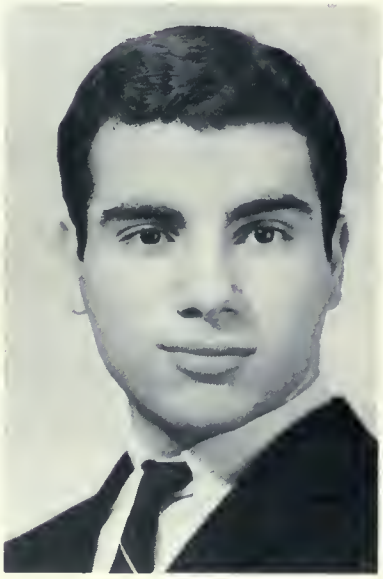

John Sammut

Frank Sartor

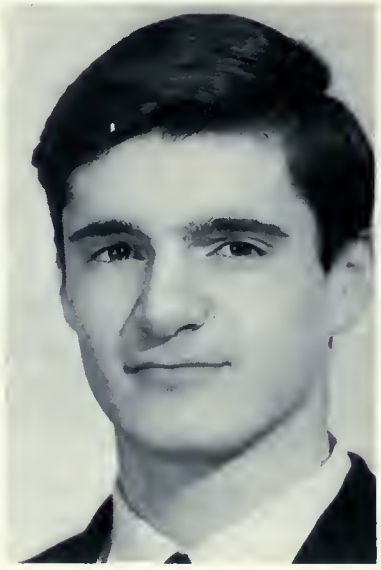

Mark Siatkowski

The bleacher-boys, please settle down

Walter Silecki

Nick Slawson

Frank Krawczyk and friend on the dance floor at the Grad Dance

Lawrence Smith

Jeffrey Soltysek

Algirdas Stankus

Kenneth Swirski

Michael Hyszka receives his special prize for Chemistry from Father John Egsgard

Standing room only at the Student Council Election Show

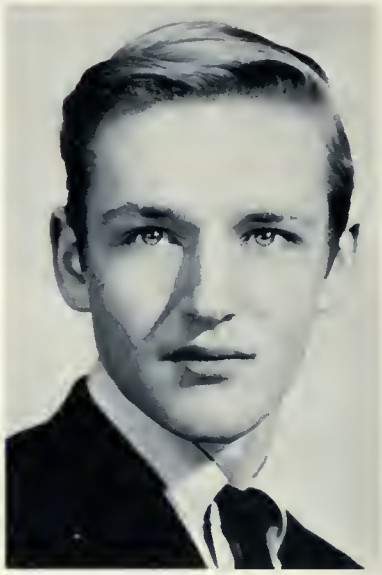

Chris Szalwinski

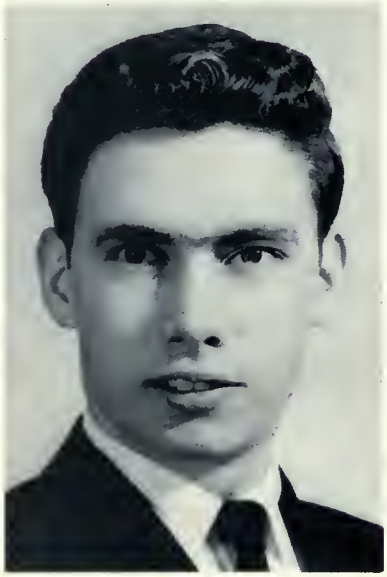

Pat Talwin

Robin Taylor

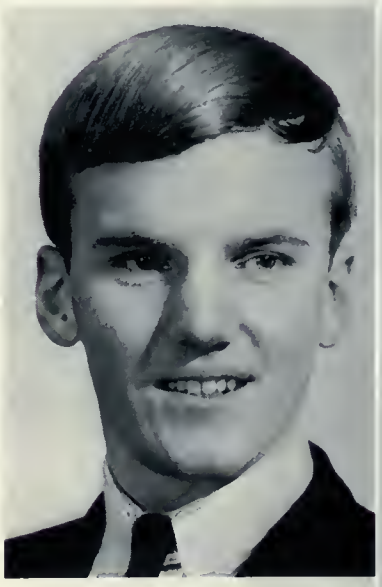

Brian Thomas

Frank Tonon

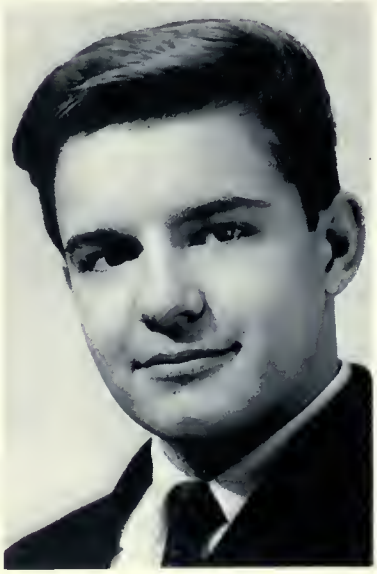

But why?

Enzo, Andy

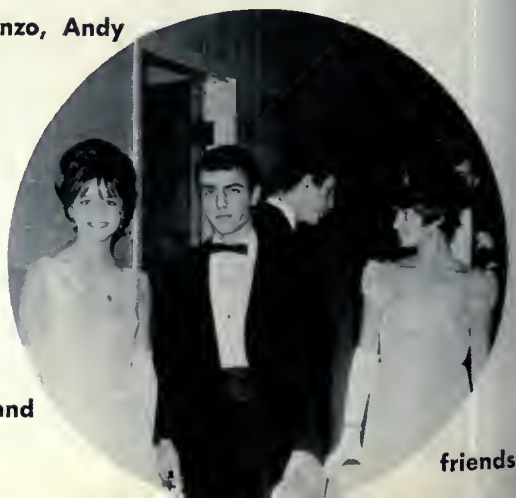

and friends

Mark Tonus

Benny Louis and his Musicmakers supplied the music for the Grad Dance; it was much appreciated.

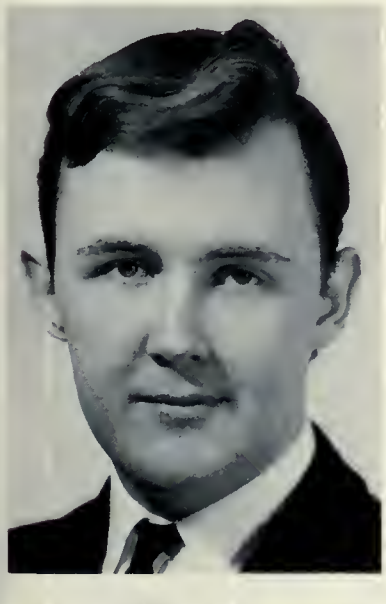

Cliff Truax

Tomir Tworzyanski

Antanas Urbonas

k entertains at a Pep Rally

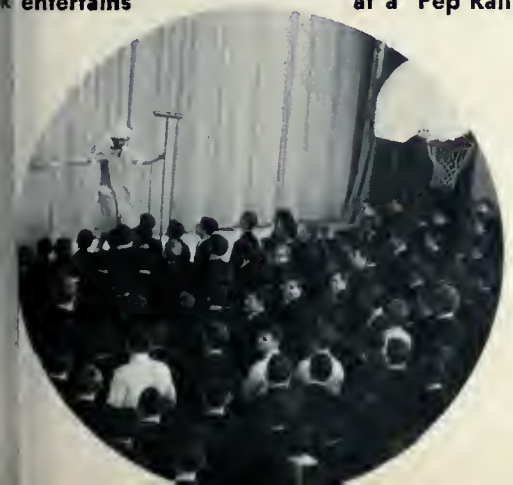

Charles VanRemortel

Wild life!

Joseph Vaskavicius

Paul Walker

John Williams

Five years of High School do not represent a lifetime of learning; these years are but a moment in a greater tradition. As graduates of St. Michael's College School we will not have learned the answers to all problems besetting mankind in this age of complexity. Rather our Christian outlook has enabled us to emerge positively into a world of never ending enquiry. This is the true meaning of Saint Michael's and its graduates — — the ability to perceive the unanswered.

Peter Wilmshurst

Glenn Wright

Elias Zarou

Teach me Goodness Discipline and Knowledge

THE HONOUR SOCIETY

The members of the HONOUR SOCIETY achieved an average of at least seventy-five per cent in the Mid-Year Examinations with no mark below sixty.

GRADE NINE

Vytas Abromatis
Geza Baranyi
Ken Kasnicki
Reg Bellomo
Carlo Berardinelli
Sam Bertucci
John Buday
Nigel Carr
Ettore Dalimonte
Michael Dejak
Vidas Dementavicius
Frank DeVuono
Anthony Dodds
Alfred Esterbauer
David Gardner
Kalman Gerencser
John Gryguc
John Hamer
Danniel Harris
Jon Holstrom
Tony Ianiello
Raymond Kanoza
John Kennedy
Hal Keon
Albert Knab
George Komorowski
Henry Kucharzyk
Nick LaCivita
Patrick LaPensee
James Longo
Leo Longo
Patrick Michalak
Claude Morrison
Patrick O'Neill
Algis Pacevicius
Edward Pecenye
John Petrauskas
Danny Phillips
Mario Possamai
Stephen Pozgaj
George Przybylowski
Jens Rothermel
John Saturno
Gunther Schumacher
Robert Seminsky
Anthony Sergautis
Michael Shillolo
John Sinclair
Robby Stewart
Joseph Takerer
Joseph Terrasi
Josef Timar
Borys Tkach
Richard Tranquada
Jerry Vrhovsek
Peter Wakely
Michael Waud
Peter Wierczorek
Kent Williams

GRADE TEN

Frank Allen
Sal Badali
Tom Beauvais
James Boyle
Sam Candido
Donald Ceci
Andrea Derin
Santino Dodaro
Tom Egan
Larry Foy
Jaraslaw Grod
Bill Hanson
S. Harasymowych
Anthony Heim
Michael Johnson
E. Kriksciunas
Almis Kuslas
Andrew Lovrics
B. Mahoney
S. Marafiati
A. Marjanovic
Gary Moro
Don Mullen
M. Paquet
Richard Patina
Bernard Radziuk
George Rosiecki
John Stewart
Peter Sturm
Bill Thomas
G. Tonus
John Bridges
D. Buligan
R. Dewicki
J. A. Genovese
N. M. Macdonald
Malcho, Donald
Ward, William

Teach me Goodness Discipline and Knowledge

THE HONOUR SOCIETY

GRADE ELEVEN

Taras Babiak
S. Bosicovich
John Brisbois
Roger Carr
Gregory Clarke
Leonard Crispino
Anthony DiPoce
Myron Dylynsky
Chris Hall
Ernie Koehl
Paul Kott
Anthony Lang
Joseph Longo
P. Mallon
M. McIsaac
Stefan Nowina
Louis Odette
John Podgorski
Ralph Rackham
L. Trznadel
David Compton
Dominic Spano

GRADE TWELVE

David Axelson
Rimas Balsys
Anthony Bernatt
Edward Brown
Roman Charcallis
Romano DelDegan
Peter Derkacz
Philip Fellin
Richard Knowles
James Lahey
John McCabe
Paul Morrison
John O'Grady
Angelo Pinarello
Patrick Rosar
Kevin Slavin
Calvin Smiley
Michael Wiley
James Brehl
Robert Deluce
Ottavino Orsi
David Jones
S. Krol
John Doyle
S. Zybala
John Conti

GRADE THIRTEEN

Bruno Bellissimo
Joseph Caruso
Dennis Conlogue
Hugh Connolly
Ian Griffin
John Guoba
Martin Hawdur
Paul McCann
Frank Markotich
Enzo Montini
Ross Morrison
Paul Neubauer
Orest Nowakiwisky
Martin O'Toole
Enzo Santianni
Mark Siatkowski
Walter Silecky
Lawrence Smith
Algirdas Stankus
Chris Szalwinski
Joseph Faludi
John Teolis
Brian Thomas
Joseph Handler
Paul Vella

1966

ONTARIO SCHOLARS

Kenneth G. Kinlin
9 firsts, 2 Seconds
88.3%

James M. Kavanagh
11 Firsts, 92.3%

John Harti
9 Firsts, 87.6%

The Class of 1966 carried on the fine tradition of its predecessors at the Annual Grade Thirteen Matriculation Examinations. Pictured on these two pages are the young men who were named Ontario Scholars.

James Cavanagh topped the list at Saint Michael's. He obtained eleven First Class Honours with an overall average of 92.3%. He was awarded a Mary H. Beatty Scholarship by the University of Toronto.

John F. Laberge
9 Firsts, 4 Seconds
85.9%

Miroslaw Tarnowka
11 Firsts, 84.3%

Richard J. LaChapelle
7 Firsts, 2 Seconds
83.3%

1966

ONTARIO SCHOLARS

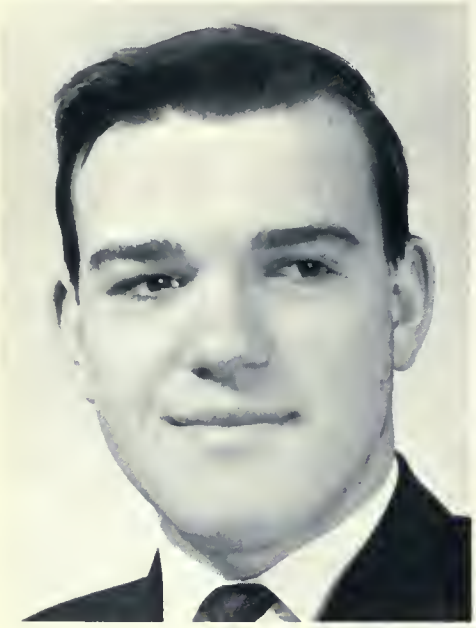

Gerard Geddes
9 Firsts, 82.8%

Jules H. Gagne
7 Firsts, 2 Seconds
81.9%

John D. Jeffries
7 Firsts, 4 Seconds
81.9%

In addition to the Ontario Scholars there were others at Saint Michael's who did exceptionally well and missed being named Ontario Scholars by but a few marks. The present Staff and Student Body wish to congratulate them all and we wish them well in their future endeavours.

The following obtained 75% or better in nine papers:

Andrew Morgan (79%); Christopher Otrysko (79%); Peter DeVita (77%); John Campana (77%)); Michael Lemche (77%); Stepphen Graf (76%); Peter Kallos (76%); John Daley (75%); Mario Fidele (75%).

Joseph Lanno
9 Firsts, 81.4%

TEACH ME GOODNESS
DISCIPLINE
AND KNOWLEDGE

Graham White
7 Firsts, 4 Seconds
80%

THE STUDENT COUNCIL, 1966-67

John Teolis (President); Charles Azzarello (Activities Rep.); Joseph Visconti (Treasurer); Ron Pitts (Vice-President); Frank Somers (Sec.); Michael Fenn (Publicity Rep.); Joe Newton (Athletic Rep.)

HONOUR ROLL STUDENTS IN GRADE 9

ACADEMIC LEADERS AT MID-TERM, 1967

Tony Heim, Grade 10 (91%); Paul Neubauer, Grade 13 (88.6%); Michael Waud, Grade 9 (91.3%); Jim Lahey, Grade 12 (88.6%); Greg Clarke, Grade 11 (88.3%).

NATIONAL HOCKEY

Father David Bauer, C.S.B., Adviser to Canada's National Team, is flanked by Mr. Wintermeyer on the right and Mr. Joseph Ashley on the left. Mr. Wintermeyer is President of the Canadian Hockey Foundation and Mr. Ashley is Newfoundland's represenative on the Foundation. Concerning the Foundation, Mr. Wintermeyer said: "This is our opportunity to show young Canadians that we believe in them and that we are willing to do something about it."

FAMILIAR FACES AROUND SAINT MICHAEL'S

Standing: Mr. Tannis; Father Carruthers; Mr. Dignan; Mr. Laxton; Father Reddall; Father Smith. **Sitting:** Mr. Marlborough; Mr. Prendergast; Mr. MacDougall.

STUDENT COUNCIL

HOME ROOM REPRESENTATIVES

THE LAWYERS

DOUBLE BLUE HELPERS

Little Mike — the smallest kid in the school. Father Zinger supervises a special Latin class with Mike on his chair at the board.

Father Zinger and Father Morrissey are up in the air about something

The smartest kid in the school at Mid-term. Young Mr. Waud — Grade 9

The longest touque in the school

Dennis Conlogue — the Tallest kid in the school

Hey! Put that back

The noisiest kids in the school

On December 17th, 1966, Father George Thompson celebrated his 35th Anniversary as a Basilian priest. A mass of Concelebration was offered in thanksgiving. His confreres and friends were there.

Ad Multos Annos

The Anniversary cake was surmounted by a chalice and host. Fr. Zinger's masterpiece

Father T. A. MacDonald, Father John Ruth, and Father H. Coughlin are seen with others leaving Chapel after the Anniversary Mass

Father George does the honours

SOCIAL

1867 | 1967

THE GRADUATING CLASS OF ST. MICHAEL'S COLLEGE SCHOOL

Professor Diltz, University of Toronto addresses the Class of '67

Mr. J. Pitts, President of the Parents ' Guild congratulates Andy Dudas on his success

Last year's top student with 93.2% was James Kavanagh. He is receiving one of his several awards from Father John Egsgard

A standing room crowd was on hand for the Graduation Ceremonies

The Graduates on their way to the Auditorium

Ontario Scholars of 1966 after they received their awards

Professor Diltz gave an inspiring address to the Graduates

The Valedictorian of 1967
Ross Morrison

Father Smith, the Principal, presented diplomas to the Graduates.

Michael O'Toole was the recipient of the Norman DiLella Memorial Trophy for Oratory. He is congratulated by Father Egsgard

PREPARATIONS and REHEARSALS

Master Electricians behind the scenes Don Thompson and Graham King.

Mr. Luft and Glenn Wright with a couple of honest labourers.

Father Fitz adds life to this scene.

"Little Mary"

Rehearsal time. Practice makes perfect. It did too!

John learns how . . . to crochet.

A colorful announcement of the Centennial Production outside the General Office

Little Mary Barbalunga poses while Dennis Conlogue puts the finishing touch on John Blaise

In the Wardrobe Room

Little Mary Sunshine, Elaine Lindo, with Aldona Kairys in the make-up room

"Four Kings"! Not bad, Paul

The Sunday afternoon performance for Religious was well attended and much appreciated.

Prologuist, Mary Barbalunga, sets the scene for a GREAT show.

THE YOUNG GENTLEMEN OF THE ROYAL CANADIAN MOUNTED POLICE

"How's this, boys?" Dorothy Georgeff played a star role as Nancy Twinkle.

Paul Connolly always seems to be "where the girls are."

"Toe-tapping" music, cheerful song, spectacular scenery, clever lighting effects made "Little Mary" a night of fun and laughter.

Top billing went to Elaine Lindo (Little Mary Sunshine) and John Vaskevicius (Captain Jim).

Uncle Oscar (John Healy) had lots of fun with the young ladies from Eastchester Finishing School.

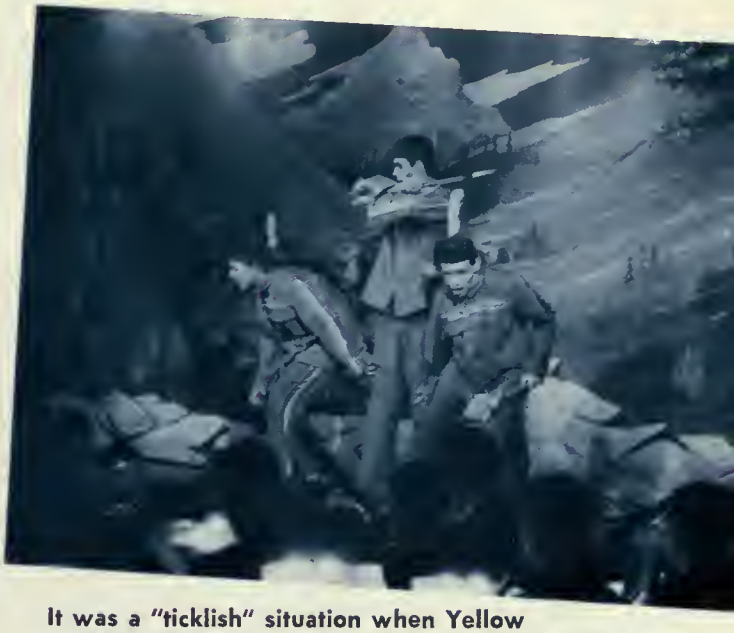

It was a "ticklish" situation when Yellow Feather (Bill Manley) met up with Billy and Nancy.

The "Mata Hari" act was a show-stopper.

Mme Ernestine, an opera singer of yesteryear, was played excellently by Kinga Buday.

ROCKY MOUNTAIN INN

THE GRADUATION DANCE

Mr. and Mrs. J. Pitts welcome Nick Slawson and Marg McNeill. Ron Pitts, Maureen Fields and Charles Azzarello are also seen

Mr. and Mrs. John Teolis

Cut-Ups

The Double Blue Ball

There were no "wall flowers" at this dance

The Grand March gets under way

The Grand March in full swing

More of the same

It was a swinging affair

In the Lounge during
the Intermission

The boys are where
the food is

Boys and girls together

THE DOUBLE BLUE BALL

"ORIENTAL GARDENS"

PREPARATIONS

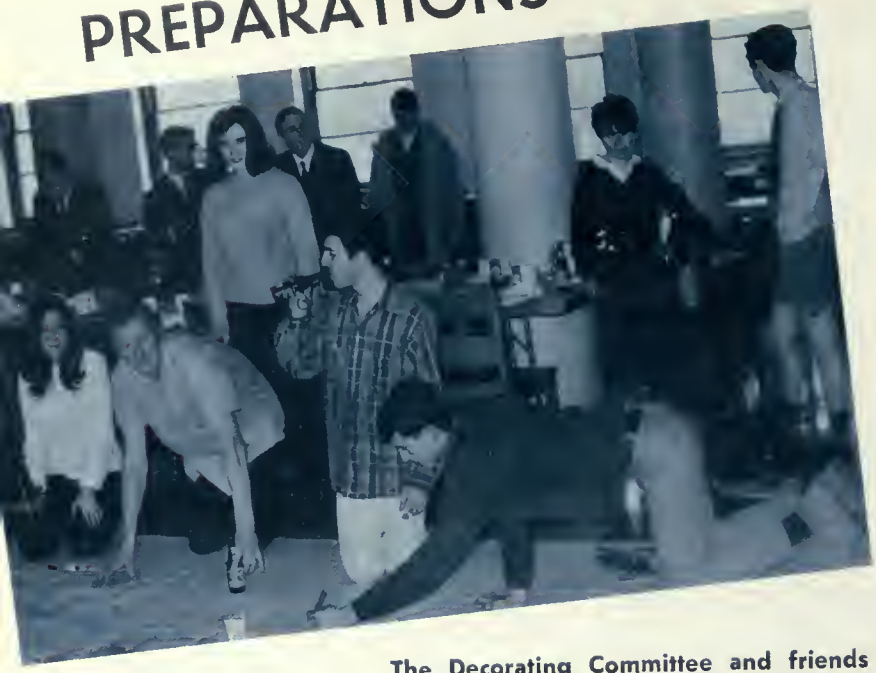

The Decorating Committee and friends at work on the murals

Artist, John Matice, and another mural

General Chairman of the Double Blue Ball with some of the nominees for Queen

Ann Sapieja a few days before the Ball

Mrs. J. Pitts pins a corsage on Maureen Fields

Terry and Nick with their lovely dates on the way to the Ballroom

Two Pauls and their dates arrive early for the Ball

The Double Blue Ball

Front: Moya Dillon (Morrow Park); Ann Bowler (Notre Dame); Sabina DeVita (Loretto Brunswick). **Back:** Maureen Lancey (St. Joseph's Commercial); Janet Daley (St. Joseph's Islington); The Queen; Carla McConvey (Loretto Abbey); Joann Webster, the Queen of the 1966 Double Blue Ball.

QUEEN OF THE DOUBLE BLUE BALL 1967

Ann Sapieja, Madonna High

CLUBS

1867 | 1967

THE PARENTS GUILD
of
SAINT MICHAEL'S COLLEGE SCHOOL

THE EXECUTIVE

DIRECTOR ..... Father Maurice F. Whelan, C.S.B.
PRESIDENT ..... Mr. Joseph Pitts....
1st Vice President ..... Mr. Stan Burkett
2nd Vice President ..... Mrs. Robert Thomson
Treasurer ..... Mr. Sal Azzarello
Secretary ..... Mrs. Edward J. Rosar
Corr. Secretary ..... Mrs. Fred Foy
Publicity Convenor ..... Mr. Richard B. Wakely
Program Convenor ..... Mrs. Ross Dunn
Spiritual Convenor ..... Mrs. George Gutierrez
Social Convenor ..... Mr. Arthur Inwood

THE COUNCILLORS

Mr. and Mrs. John Bourns
Mrs. Arthur Inwood
Mrs. Stan Burkett
Mr. and Mrs. Frank McCann
Mr. Robert Thomson
Mr. and Mrs. Fred Bedard
Dr. and Mrs. Leo Mahoney
Mrs. Sal Azzarello
Mr. and Mrs. Paul Morrison
Mr. and Mrs. B. A. Mallon
Mr. and Mrs. John Teolis
Mrs. Joseph Pitts
Mr. and Mrs. Fred Aziz
Dr. and Mrs. John O'Hara
Mr. and Mrs. Peter Heenan
Mr. and Mrs. Wilfred Healy
Mrs. Frederick Hersant
Mr. and Mrs. William Armstrong
Mr. and Mrs. George Bagley
Mr. and Mrs. John Brace
Mr. and Mrs. J. A. MacVicar
Mr. and Mrs. Charles Cira
Mr. and Mrs. Louis Odette
Mr. and Mrs. L. Perlaky
Mrs. J. A. Quigley
Mr. Fred Foy
Mrs. R. B. Wakely
Mr. Ross Dunn
Mr. George Gutierrez

Father Maurice F. Whelan, C.S.B.,
Director of the Parents' Guild

One of the several large crowds that attended the Educational Panel Discussions

Mr. and Mrs. Stan Burkett

Mr. and Mrs. Joseph Pitts

Mr. and Mrs. Sal Azzarello

Mr. and Mrs. Robert Thomson

THE QUARTERBACK CLUB OF SAINT MICHAEL'S COLLEGE SCHOOL

Mr. Russill Morin
Past President

Mr. William George
President

Mr. Jack Dockeray
First Vice-President

Mr. Frank Natale
Second Vice-President

THE CHRISTMAS PARTY
Happy people celebrate the Holiday Season at the Seaway Hotel

Mr. Joseph Fullan
Treasurer

Mr. Marc C. O'Hara
Secretary

Mr. Howie Currie

Mr. Martin Kelly

Mr. Jerry Fullan

Santa was loaded down

Mr. Jack Crawford

More happy people

Mr. Bob Dockeray

Mr. Pat Devine

Mr. Tim O'Leary

Mr. Ed Bridger

Mr. Harold Fenn

Mr. Bill O'Neill

Mr. George Downs

Mr. Bernie O'Brien

Mr. Leo Madden

Father Paul Meloche
Moderator

Mr. Frank Gregoire

Mr. Bruce Robertso

"Me and My Shadow"

Summer Conference

"Floor Show"

Mr. Bert Hayes

Mr. Mike Dockeray

Mr. Ernie Page

Mr. John Morin

ST. MICHAEL'S OLD BOYS ASSOCIATION

Father E. X. Ronan, C.S,B. (Moderator); Mr. Richard Wakely (Past President); Mr. George Cormack (President); Mr. Hub Teolis.

Father Edward X. Ronan in his Manual Arts Department Office prepares the Blue Banner, the Official publication of the Old Boy's Association.

"Millionaires Night"

Members of the Executive of the Old Boy's Association are left to right Jack Schmidt; Bob Carrie; Frank Glionna; Doug Graham

THE MUSIC DEPARTMENT

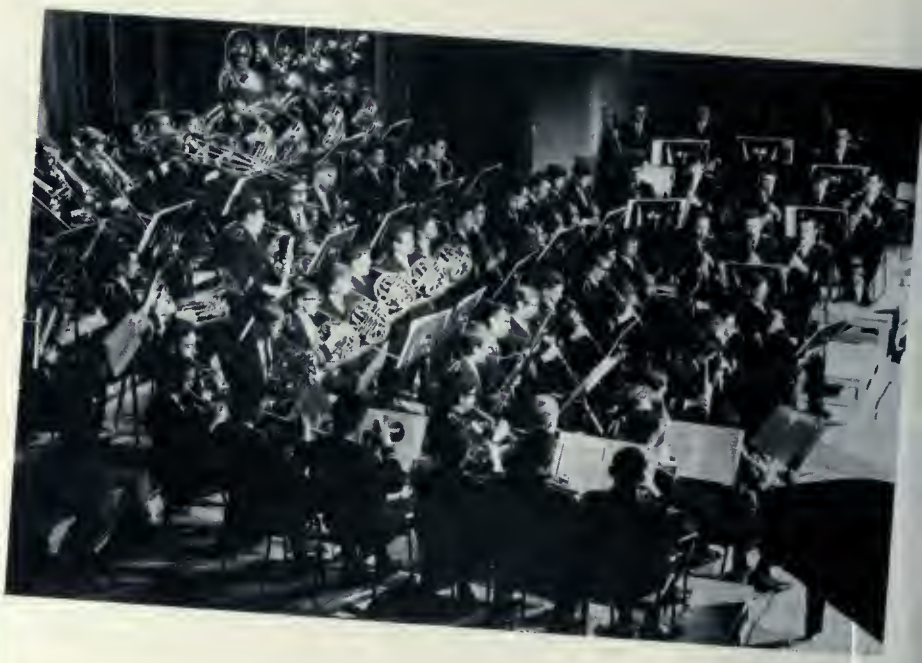

At the left is Mr. John Guerriere, the Music Man at Saint Michael's College School. The Band is shown above as it performed at the Christmas Concert.

The "Swingers" present a Concert within a Concert entitled "Around the World in Music"

One of the several "Music Appreciation Hours" during the year

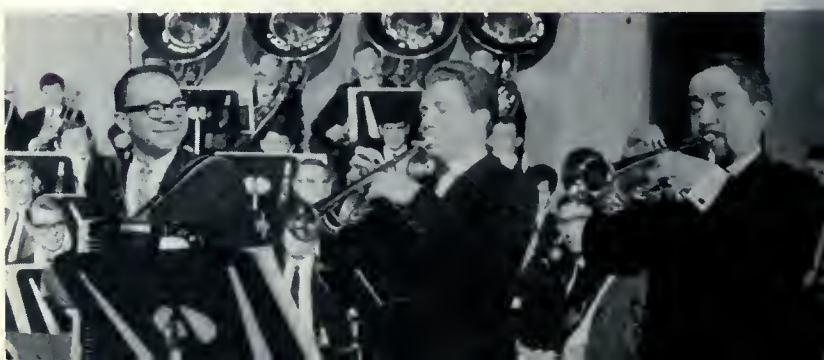

Marvin Fudella, Livia Leonardelli join the Maestro during a special concert for Staff and Students at St. Michael's

STUDIO 2

STUDIO 2

STUDIO 2

STUDIO 2

The Saint Michael's College School Concert Band

A Music Appreciation Group

Father John Ruth, Pastor of Holy Rosary Church, speaks to the Sodality in the Chapel. Father M. Mulcahy is the Moderator of this group.

Moderator Father A. Kelly is seen with the members of the Senior Sodality. Nasca, Connolly, O'Toole and Thomas

At the right are members of the Sodality who prepared the Christmas Baskets for the poor

Some of the "loot" taken in during the United Appeal Drive

A section of the Student Assembly during the United Appeal Drive

THE SAINT LUKE SOCIETY

This organization has many and varied interests. It is moderated by the one and only Father Megan. The members take great interest in the field trips.

The Biology Lab is the Centre of the Club and it is usually "buzzing"

Father Manherz during one of his Music Appreciation Hours

Mr. Martin Dimnik, C.S.B., is in charge of the Centennial Commission at Saint Michael's. Here he is seen with some of his workers who have kept us posted on the many activities that are taking place during our Centennial year.

The School paper, The Double Blue, which is published six times a year is produced by the young men pictured above. Mr. John Boscoe, C.S.B., is the Moderator of the Double Blue. He is in the back row, third from the left.

THE UNITED NATIONS

THE FORENSIC SOCIETY

THE JUNIOR FORENSIC SOCIETY

Father William Lewis and the Senior Debaters with some of the trophies that this Society has won for the school

Mr. Joseph Younder, Moderator of the Junior Debaters, with some Juniors and Seniors

THE MISSION SOCIETY

Father Megan, Moderator of the Missions, as he is seen every Wednesday afternoon from three 'till four

Some Grade Eleven Representatives

Faithful workers of the Mission Society

Father Megan with his Secretary and Treasurer

Arts and

Father Edward X. Ronan, C.S.B., Director of the Industrial Arts Department with a few of his artists

Wood Carving

Finished products

Pottery Specialists

On the way

Crafts

Wood and Tile work

Pottery

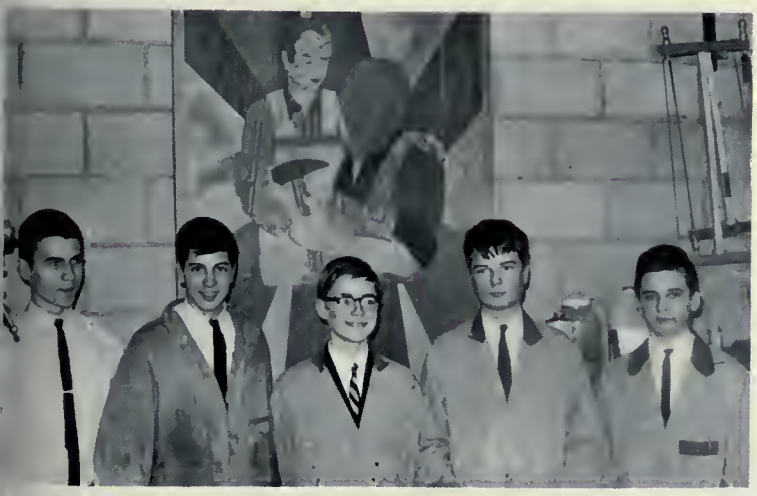

St. Joseph the Worker and some of his helpers

Showing them how!

Let's play checkers

At the work table

Father Megan with Cerbere in the Biology Laboratory

Mrs. Mulhall and Mr. MacNeil in the General Office

Father E. Ronan, Moderator of the Old Boy's Association, with Bill Deegan (C.F.R.B.), George Cormack, Old Boy's President and Father Whelan at the Christmas Turkey Roll.

It we didn't win, it wasn't Mike's fault.

ATHLETICS

JUNIOR HOUSE LEAGUE

LIONS CHAMPS

Coach, Brian Shaughnessy. **Back Row:** David Dunn; David Gardner; Brian Burkett. **Front Row:** Bob Tangney; Pat Seymand; Kevin Gereneser. **Absent:** Jim Bourns.

ESKIMOS FINALISTS

Back Row: Paul Vella (Coach); Richard Croke; Bill Mahoney; Gerald Keating. **Front Row:** Paul Wieczorek; Andrew Starzynski; Mario Passomai; Syl Gatti; Steve Little.

STAMPEDERS

Back Row: Ed Kenney and Jim McDade (Coaches). **Middle Row:** Ernest VanBeurden; Peter McGuigan; John Trubic; Bernie Delucca. **Front Row:** Mario Covatta; Gary Campbell; Ed Pecsyne.

BLUE BOMBERS

Back Row: Steve Anderson; John Cerre; Mark Tonus (Coach); Frank Kalamut; John McCarthy. **Front Row:** Randy Wiles; Ralph Roberts; Adam Glassen.

INTERMEDIATE HOUSE LEAGUE

QUEENS CHAMPS

Back Row: Kerry Evans; Tony Pacevicius; Glen Williamson; Sam Kaknevicius; Ken Basnicki. **Front Row:** Mike Glatt; John Bullen; Ron Duff; Brendan Evans; Mike Lye; Al Pacevicius.

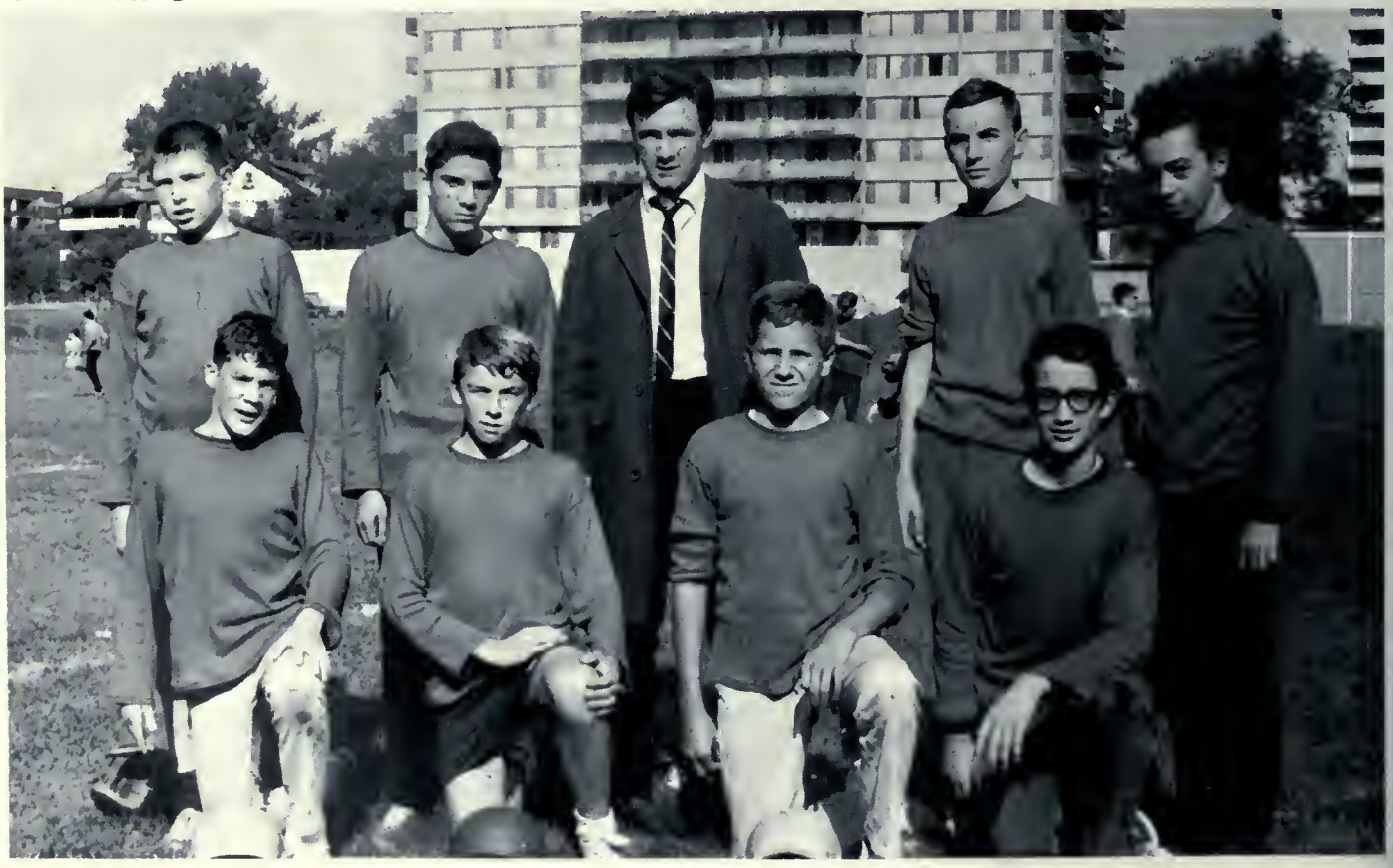

McGILL

Back Row: Algis Janulaitis; Jerry Genovese; Austin Riley (Coach); Paul Noonan; Joe Handler. **Front Row:** Pat Wright; Peter Wakely; Imants Jansons; Peter Jones.

VARSITY FINALISTS

Back Row: Victor Kaknevicius; John Vanteunenbroek; Bill O'Hara (Coach); Tony Sergautis; Fred Pinarello. **Front Row:** Mario Calla; Rimas Kaknevicius; Paul Riley; R. Tranquada.

WESTERN

Back Row: Larry Sadler; Tom Tworzyanski (Coach); Dan Phillips. **Front Row:** Linus Saplys; Larry Foy; George Regasz-Rethy; Frank Allen; Joe Takerer.

ACTION IN THE HOUSE LEAGUE

Six Points . . . Senior House League

Champions of the Junior League

Father Smith officiates in Senior League

Father Mulcahy, Moderator of the Intermediate League and his assistant, Dave O'Leary.

Junior League action . . "Shake, Buddy, nice run!"

"Mario"

"Sam"

"Brian"

"Ralph"

Mr. Paul Ferrari, Moderator of the Senior League.

There's a football there / who cares?

"Ballet"

"Rummage Sale"

Hey! Put that ball back.

SENIOR HOUSE LEAGUE

ALOUETTES CHAMPS

Back Row: Brendan Grogan; Terry McNally; Paul Kott; Pat Keenan; Glen Stevenson; Bob Deluce. **Front Row:** John Leibycz; Mike Felice; Gus Arrigo; Ed Kremblewski.

ARGOS FINALISTS

Back Row: Ross Morrison; Father Volpe; Tony Lang. **Front Row:** Tom Sheedy; Bill MacDonnell; Andy Toth; John Bridges.

TICATS

Back Row: John Rinella; Joe Longo; Carl Popow; Phil Peroglas.
Front Row: Chris Dymond; Joe Facchini; Bill Bradburn.

ROUGHRIDERS

Back Row: Peter Csenar; Paul Humphry; Bill Cardell; Frank Krawczyk. **Front Row:** Colin Damer; Ted Kennedy; Frank Covelli; Gary O'Brien; John Kaszuba.

Side-Line Quarterbacks.

Junior Champs, the Cup, the Finalists, Athletic Director Father Volpe and Junior League Moderator, Mr. Doran.

"OOF"

Great defensive team work in Junior League game.

Watch it, Kid.

Dave officiates in the Intermediate League contest. "Give 'em a yard!"

TENNIS

L. to R. Mr. Paul Dignan, Tournament Co-ordinator; Billy MacDonell (Runner-up) and Terry McNally (Champion).

Terry McNally, Runner-up last year . . . Champion this year.

The Champ's winning form.

Ian Griffin, a semi-finalist.

Billy MacDonnell in action.

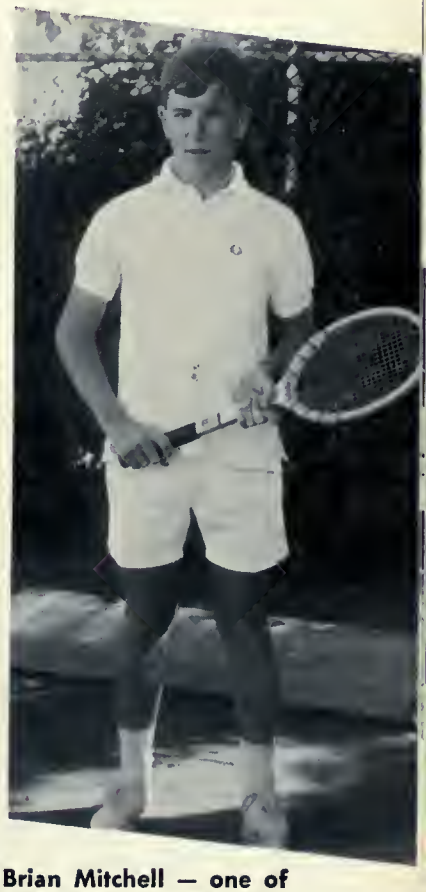

Brian Mitchell — one of the many competitors.

TDCAA - BANTAMS - 1966

Back Row: Joe Timar (Mgr.); Bill Schad; Paul Barnicke; George Rautins; Dominic Constantino; John Sinclair; Rory MacVicar; Joe McCabe; Jerry Vrhovsek; Larry Colle (Mgr.). **Middle Row:** Jack Quigley; Ettore Dalimonte; Ed Chudak; Luigi D'Angelo; Terry Bey; Joe Papalia; Ray Jervis; Tom Villeneuve; Jan Plater; Dave Black; Mike Waud. **Front Row:** Victor Wojciechowski; Roman Marijosius; John Narvali; Randy Babuin; Mr. Martin Dimnick (Coach); Charles Stockley (C); Steve Taylor (C); Mr. B. Sweeney (Coach); Richard Beagle; Sam DeVita; Joe D'Attolico. **Absent:** Mike Wilson.

TDCAA - JUNIORS - 1966

Back Row: Edward Aletto; Pat Jordan; Bruno Galeota; Dan Olscamp; Paul Morrison; Paul Grossi; Roman Dementavicius; Steve Bushell; Brian Shea; Richard Knapp; Terry Maloney. **Middle Row:** Mark O'Hara; Mike Sirdevan; Pat Lee; Micky Gottardi; Steve Snell; Mike McGarry; Paul Schmidt; Ted Maslowski; Paul Cornacchia; George Bortkiewicz; Greg Kinlin (Manager). **Front Row:** Tony Gatti; Rocky Lee; Ardo Girado; Dennis Oben; Mr. Barry McDermott (Coach); John Drohan (C); Chris Kavanaugh; Mr. John Nix (Coach); Mike Casey; Clemente Brandimarte; Brock Levand; Joe Marin.

Coach Nix with Trophy

Junior Champs

Head thumpin'

Great action!

A Powerful Defence

Going places . . . but not far

Six points coming up

Another major score
in the offing

SOCCER AT ST. MICHAEL'S

Back Row: Leonard Crispino; Tony DiPoce; Eugene Fritsch; Paul Clancy; Chris Lewicki Eugene McEleheney; Mike Damer; Tony Magistrale; Colin Damer; Frank Sartor; Mr. Tannis (Coach). **Front Row:** Francois Marizot; Tony DiZio (C); Luigi D'Onofrio; Pul Dilulio; John Leibycz; Robert Cazzola; Dominic Frasca; Vince Iarullo.

THE KERRY BLUES

Back Row: Nick Alosinac; Bill Brooks; Neil Sharkey; Rocco Ferrari; Paul Smith; Bernie McGarry; Jerry Lapeer; Martin Hawdur; Jim Stewart; Pat Smith. **Middle Row:** Pete Derkatz; George Wirtjes; Nick Slawson; John Shea; Sergio Bozikovic; Paul O'Rourke (Mgr.); Ed Zuccato; Fred Merlocco; Paul McCann; Mike Boland; Mike Wiley. **Front Row:** Cliff King; Elias Zarou; Sean McDonough; Mr. J. Fenn (Coach); Jack Rosati (C); Bill Hartley (C); Bill O'Hara (C); Mr. D. Walsh (C); Jim Leone; Mike Grace; Pat Drohan.

Bill O'Hara makes pass completion against Del

Good defensive work by SMCs front wall at Del Campus

One against four in a "thriller" on a bright, sunny Sunday afternoon

One against one

Pat Smith takes off on a solo jaunt as a Del defender moves in

Large crowds followed the Kerry Blues and gave them great support

More exciting action

Fumble! Darn it!

One too many. It might have been a touchdown

OUR CROSS-COUNTRY TEAM

Back Row: Eric Balanczuk; Paul Hurley; Mike Dolan; Mike Rutledge; Dave MacKenzie; Victor Kaknavicius; Ed Olkowicz; Phil Fellin; Geza Baranyi; Richard Patin; Tony Aziz; Mike Novak. **Front Row:** Jim McCarthy; Andy Pajak; Stan Oziewicz; Mike Axelson; Jim Flannery; John McCarthy; Vydas Dementavicius; Peter Field.

Off and running

Brian McDonough and
Charles Stuckey

Brian Burkett; Dave Gardner
and John Sinclair

Dave Scott; Don Ceci

T.D.C.A.A.

BANTAM

CHAMPIONS

David Black

Frank Allen (Manager) and
Mr. Kevin Doran (Coach)

Danny Brennan

Paul O'Hara, Mike Rutledge and John Cerre

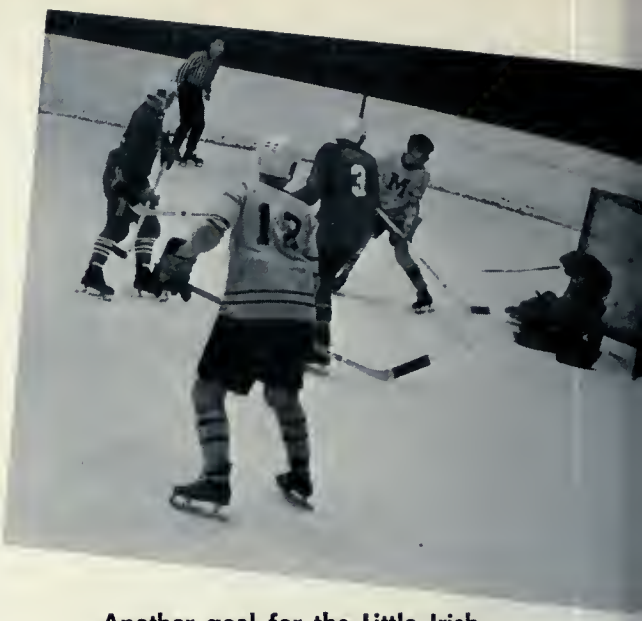

Another goal for the Little Irish

Dave Gardner passes the puck from the corner for another goal as Brian McDonough tips it in.

Pete Breuer (5), Brian McDonough (C), Paul O'Hara (R.W.) and Charlie Stuckey (D) get set for another victory

On the attack

Mike Rutledge leads John Sinclair with a perfect pass as John Cerre moves up

T.D.C.A.A. JUNIOR FINALISTS

Back Row: Tom Sadler; John Connelly; Dave O'Leary (Mgr.); Pat Keenan; John McCarthy; Doug Pettit; Brian Mitchell. **Middle Row:** Paul Inwood; Paul Daly; Peter Griffith; Father W. Reddall (Coach); Chris Kavanagh; Dave Hogg; Bill O'-Hara; Ian Williams. **Front Row:** Dennis Contois; Paul Morrison; Ross Morrison; Mike Casey; Bill MacDonell; Steve Mitchell; Steve Bushell.

Three High-Flying Forward Lines

Tom Sadler; Bill MacDonnell; Brian Mitchell

Ian Williams; Steve Mitchell and Bill O'Hara

Ross Morrison; Mike Casey and Paul Morrison

Mr. Jerry Fullan, Secretary of the T.D.C.A.A., presents the trophy to Captain Ceci after the final victory while his team mates and Coach Doran pose

Pete Breuer, Mike Rutledge and Paul O'Hara move in

Brian Burkett lets a blister go as he sinks one into the basket

Pete Breuer was a "star" all season

Paul O'Hara pops one in from the corner of the crease

Jim and Pete were absent when the team picture was taken

METRO MIDGET CHAMPS

Back Row: Bill Bradburn (Mgr.); Charles Stuckey; Gary Battaglia; Brian Mitchell; Bill Daly (Mgr.) **Middle Row**: Rick Turillo; Dave Steward; Jurij Tarnavskyj; Bill MacDonnell; Paul Inwood; Dennis Contois. **Front Row:** Sean McDonough; Phil Branston; Father E. Flanagan (Coach); Mark O'Hara; Pat Drohan.

ACTION IN OUR ARENA

Another goal for the Irish

T.D.C. A.A. SENIOR CHAMPIONS IN ACTION

Pat Killoran comes up with a big save as Fred Merlocco stands by for rebound

Eddie Zuccato takes off as Pat guards the citadel

Paul Raino waits for tip-in as Sean McDonough lets go with a blistering shot in Championship game against Michael Power

Pat comes up with sparkling save in "thriller" against Power

Hartley, Killoran and Pitts on defence as Raino gets the draw near the Irish net

T.D.C.A.A. SENIOR CHAMPIONS AND COLEMAN CUP WINNERS

Back Row: Pat Drohan; Mike Boland; Jim McCarthy (Mgr.); Paul Raino; Phil Branston. **Middle Row:** John Shea; Fred Merlocco; Paul McCann; Coach Gerry Marlborough; Father R. Volpe (Athletic Director); Paul Regan; Rudy Delija. **Front Row:** Neil Sharkey; Sean McDonough; Bill Hartley; Ed Zucczto; Bill Deluce; Ron Pitts; Pat Killoran.

Terry Ryan waits for the pass out as Paul Regan gets the draw.

Boland, McCann and Raino formed a strong unit for the Irish as they went through an undefeated season.

SENIOR BASKETBALL

Eugene McEleney

Cliff King in a characteristic pose

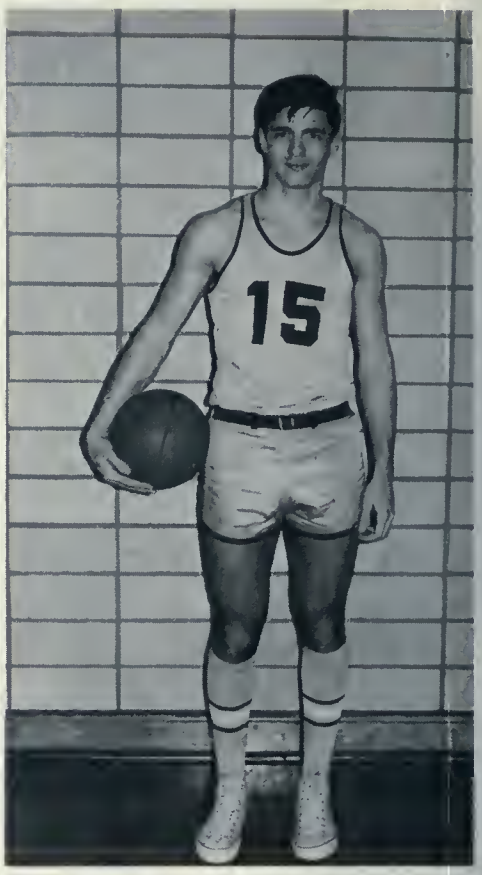

Frank Sartor

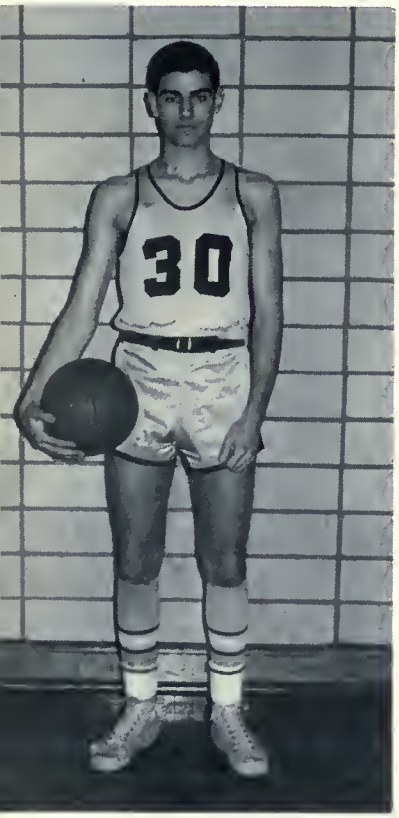

Jim Stewart

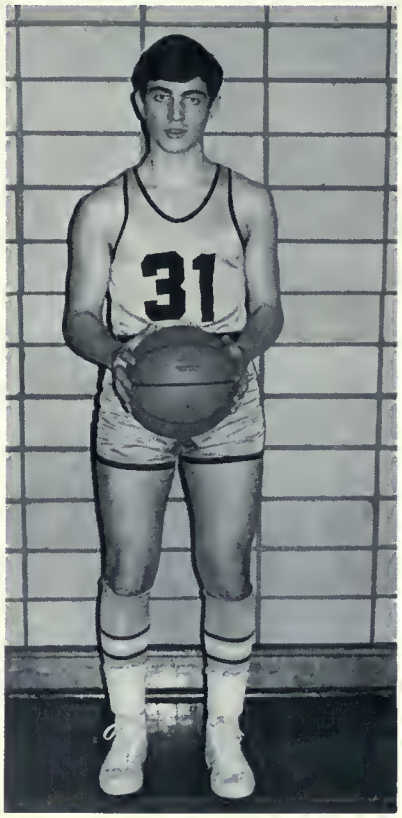

Tony Lang

Nick Alosinac

Pat Drohan

Frank Sartor in action

Mr. D. Prendergast (Coach)

Gene McEleney goes high to get jump against Power

Paul Schmidt

Santino Dadaro

Paul Neubauer

Paul Smith

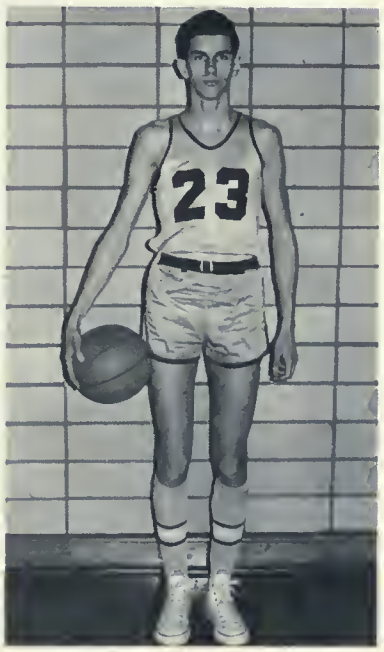

Frank Nacsa

JUNIOR T.D.C.A.A. FINALISTS

Left to Right: Mr. Paul Dignan (Coach); Pat Lee; John Vaskavicius; Al Stankus; George Wirtjes; Paul Clancy; Greg Clarke; Bohdan Bodnaruk; Mark Petit; Steve Ignatavicius; Steve Wakely; John Petko.

During the season the Juniors lost only one game. Greg Clarke was one of the stars throughout.

In the sudden death Final—a thriller—against Brebeuf the Double Blue lost by a single point. Al Stankus scintillated for the SMCS.

Steve Ignatavicius was outstanding throughout the year and in the Play-Offs. An Offensive Star, he was strong on defence as well.

T.D.C.A.A. BANTAM CHAMPIONS

Back Row: Tom Akelaitas; Mr. Brian Sweeney (Coach); Steve Taylor; Mike Waud; John Zorza. **Middle Row:** Victor Kaknevicius; Rimas Kaknevicius; Sam Kaknavicius; Almis Kuolas. **Front Row:** Richard Patina; John Quatrocciochi; Vince Santoro; Vidas Dementavicius; George Rautins.

Steve Taylor goes high in the air to score two more points.

The Bantams in action.

Coach Sweeney talks to his boys during a "time-out".

Centre Ice design at S.M.C.S. Arena

Dave Keon (Toronto Maple Leafs) presents Paul Regan with an athletic award

In the Annual Staff-Student Football game once again the "Professors" showed their skill and speed by downing the students. However, Staff got the "Breaks"

"UP"

"FIZZ - ED"

"DOWN"

CAMPUS LIFE

1867 | 1967

"Up in the air" for S.M.C.S.

Pep Rally

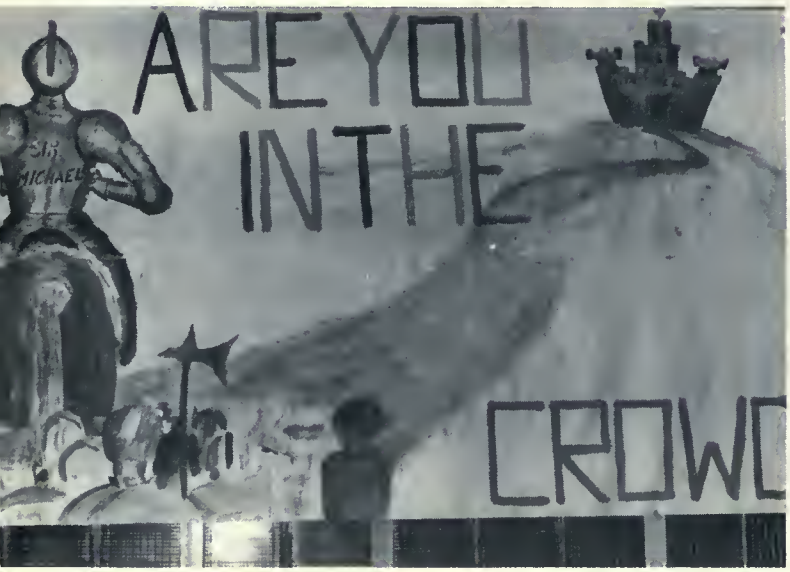

Signs galore . . . . . from . . . . . Door to Door

Our Cheer-Leaders

Classy Chassis

Go, St. Mike's!

The Noise (?) Squad

Lead cars in the Parade to Del.

ADVERTISERS

1867 | 1967

Ports of Call

INTERNATIONAL RESTAURANT COMPLEX

1145 Yonge Street, Tel. 924-9353

Paul McNamara, President.
St. Michael's, Class of 1940.

Compliments of . . .

The Parents' Guild

of

Saint Michael's College School

TORONTO, CANADA

When the time comes for investment counsel...

Fry Investment Management Limited

Telephone: 363-6992 • 7 King Street East, Toronto 1 • Telex 02-2312

John Frezell
St. Michaels
Class of '45

Compliments of....

J. W. RANDALL & CO. LTD.

160 Eglinton Ave. E.
Toronto, Canada

BRUCE ROBERTSON
VICE-PRESIDENT
(ST. MIKE'S, '64)

Meisterschaft COLLEGE LIMITED
"SHORTEST AND SUREST METHOD"
MATRICULATION — GRADES IX-XIII
Small study groups, Individual instruction, Limited enrolment, Early application advisable.
Telephone WA. 3-1189
84 WOODLAWN AVENUE WEST TORONTO 7, ONTARIO

Congratulations and Best Wishes
to
The Staff and Students
of
Saint Michael's College School
The Old Boy's Association

Mr. Richard B. Wakely
Past President

Father E. X. Ronan, C.S.B.
Moderator

Mr. George Cormack
President

Best Wishes For Continued Success to All Centennial Graduates

Kingsway Lumber Co. Limited

5525 DUNDAS ST. W. TORONTO PH. 231-4141

Serving Ontario With Quality Building Materials

A large crowd attends one of the interesting Panel Discussions on "Family Communications" sponsored by the Parents' Guild of St. Michael's College School.

1867 – 1967

A

CHRISTIAN FAMILY

helps to

make

CANADIANS

a

MATURE PEOPLE

Compliments of

Heritage Manufacturing Co. Ltd.

60 Alness Street
DOWNSVIEW

Sanitation Chemicals
Supplies – Equipment

JESSUP

Glass & Mirror

For

Aluminum Store Fronts

TABLE TOPS — MIRRORS and GLAZING

2341 KEELE STREET — TORONTO 15, ONTARIO

247-5361 247-5362

BEST WISHES

TO

THE BASILIAN FATHERS

AND

STUDENTS OF SAINT MICHAEL'S

Eastern Construction Company Limited

WINDSOR TORONTO MONTREAL HALIFAX

Telephone 767-3835

Wrought Iron Crafts Ltd.

Designers and Manufacturers of
Hand Wrought Iron
Furniture—Grills—Firescreens-etc.

WE SPECIALIZE IN CHURCH WORK

H. MADSEN
3569 Dundas Street West
Toronto 9

RU. 2-1304

G. MORO
Plastering Contractors Ltd.

11 Saguenay Avenue
Toronto 12

DOLOMITY SHOES

54 Vaughan Road LE. 5-0787

"Shoes for the entire family"

OPEN THURSDAY AND FRIDAY

EVENINGS UNTIL 9.00 P.M.

WILLIAM E. KEENAN

ARCHITECT

20 EGLINTON AVENUE EAST
TORONTO 12 ONTARIO
TELEPHONE 489-7980

SAINT MICHAEL'S ARENA

1515 BATHURST STREET
Toronto 10 Ontario

G. M. FULLAN
Manager
Phone:
534-8383

HOME OF
Saint Michael's
"Irish"

MURRAY G. BULGER & ASSOCIATES LIMITED

Consultants and Actuaries
Pension and Welfare Plan Administrators
Data Processing Services

Head Office:
100 UNIVERSITY AVENUE, TORONTO, ONTARIO. EM. 6-1521
Branch Office — Montreal

Such Insurance Licenses as are Required are Sponsored by the Crown Life Insurance Co.

Compliments

Theatre Confections Limited

Branches — Toronto — Montreal
Winnipeg — Vancouver

CANADA'S LEADING ARENA CONCESSIONAIRE

NOW IS THE TIME

TO TALK TO US ABOUT

YOUR WILL

ask for our booklet

"WHAT YOU SHOULD KNOW ABOUT YOUR ESTATE"

Evening appointments may be arranged at your home

GUARANTY TRUST

COMPANY OF CANADA

366 Bay St., Toronto — EM 6-1531

Offices and Agencies Across Canada

E. W. HICKESON & Co.

wish to announce that

EFFECTIVE OCTOBER 24, 1966

our head office and warehouse will be located at

103 ORFUS ROAD, TORONTO 19, ONT.

our new telephone number will be

789-4101

OUR BRANCH OFFICES REMAIN THE SAME

LONDON
E. W. HICKESON & CO.
1027 Clarke Road
Phone 455-3210

ST. CATHERINES
T. J. WELSH LIMITED
178 Vine St.
Phone 684-8171

Go-Ahead people make things happen
with a low-cost Go-Ahead Loan from

TORONTO-DOMINION

The Bank where people make the difference.

Tel. Empire 4-7613

Dr. Hugh H. Canning
Dental Surgeon

Suite 40
171 Yonge Street

Yonge at Queen

PRINTERS • EMBOSSERS • STATIONERS

NEWSOME AND GILBERT, LIMITED
TELEPHONE 363-7061
177 FRONT STREET EAST, TORONTO 2, CANADA

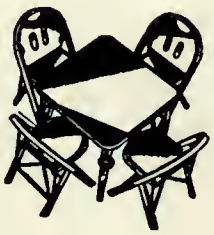

CHAIR-MAN MILLS LIMITED

We Rent Tables and Chairs for All Affairs

This Is Our 55th Year.

43 Hollinger Road
Telephone 421-9800
Toronto, Ontario

COMPLIMENTS OF

HILLCREST HARDWARE
& COMPANY

44 Vaughan Road
Toronto 10, Ont.

LE. 2-2896
LE. 2-2897

HUGH J. BRUCE

Alderman Ward 6 — Toronto City Council
Member Metropolitan Toronto Council

1162 St. Clair Ave. W.
535-3143

9 Austin Crescent
535-4286

COMPLIMENTS OF

THE QUARTERBACK CLUB

of

Saint Michael's College School

Toronto, Ontario
Canada

Loblaws

Best Wishes from Miss Lucky Green

We've kept Toronto warm for 90 years

The **Elias Rogers** *Company Limited*
2200 Yonge Street
Toronto 12, Canada
Tel. 481-2221

HEAING OILS - FURNACES - OIL BURNERS
OIL FIRED WATER HEATERS

Captain Hugh and "John the UMP"

Margie and Mike

COMPLIMENTS OF

Gestetner

(CANADA) LIMITED

849 DON MILLS ROAD
DON MILLS, ONT.

ESTABLISHED 1881

Telephone 429-1600

We probably sold your neighbor:

Before you buy a Pontiac or Buick anywhere, ask us to give you the name of a neighbor who bought from us.

Then ask him why he "saw foss first".

71% of our customers refer their friends.

There must be a reason.

roy foss
motors limited
6167 Yonge St., 222-1121

Compliments of . . .

Mr. Art Bennett

Crosstown Car Wash & Service Station

Your first car...

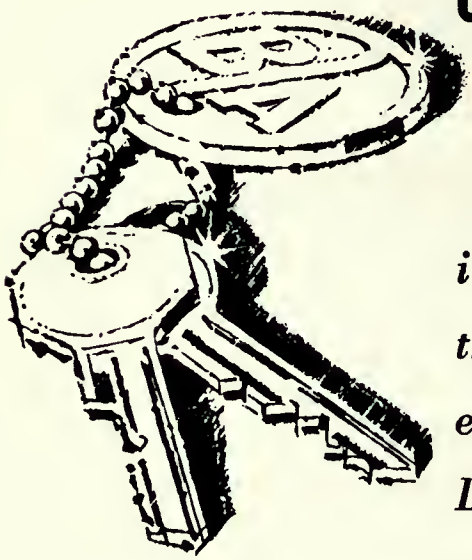

is the biggest thrill you'll ever have. Drive it with care . . . and care for it well.

THE BRITISH AMERICAN OIL COMPANY LIMITED

REED, SHAW & McNAUGHT

INSURANCE

25 Adelaide Street West

EM. 4-2141

Designers and Suppliers of

School Insignia

PINS - RINGS - MEDALS - TROPHIES
PARTY FAVOURS - PRESENTATION GIFTS

BIRKS

JEWELLERS
134 YONGE ST. - 33 BLOOR ST. W.
2200 YONGE ST. (AT EGLINTON)
DON MILLS YORKDALE

Saint Michael's College

The Catholic College of the

University of Toronto

UNDERGRADUATE

All courses in Arts and Sciences leading to the Degrees of Bachelor of Arts, Bachelor of Commerce, Bachelor of Science

GRADUATE

A programme of studies leading to the Degrees of M.A., and Ph.D. in Theology

ADULT EDUCATION

An evening programme of theological and scriptural renewal, leading to a Certificate and Diploma. General theme: Christian Theology for the Contemporary Community.

Address: THE REGISTRAR

ST. MICHAEL'S COLLEGE, TORONTO 5, ONTARIO

Doing a Terrific job representing your School on Simpson's Collegiate Club for '66-'67

JIM LAHEY
St. Michael's
College School

COLLEGIATE SIMPSON'S CLUB

66 67

Simpson's CANADA'S YOUTH CENTRE

For That
Fine "FRESH" Flavour
Drink

Borden's

487-4501
1275 Lawrence Ave. East
Toronto

DAY, WILSON, CAMPBELL
& MARTIN

BARRISTERS AND SOLICITORS

250 University Avenue, Toronto 1,
Ontario 364-8121

Thomas J. Day, Q.C.
Roland F. Wilson, Q.C., LL.B.
W. Clarke Campbell
H. Emerson Martin, Q.C.
Robert F. Reid, Q.C.
Ralph S. McCreath, Q.C.
Donald F. McDonald, Q.C.
Ronald Y. W. Campbell
Jeffrey K. Smith
M. J. Wheldrake
C. E. Woollcombe
William Filipiuk
John W. Morden
Eric B. Russell
Hugh M. Kelly
Gerald F. Day
David H. Sandler

TRY

VALLEY VIEW DAIRY

For Quality and Service

Phone HO 1152-3-4 660 Pape Avenue

Canadian Distributors

FRANK E. DEMPSEY & SONS LTD.

407 McGill Street
MONTREAL, QUE.
845-8613

47 Davies Avenue
TORONTO 8
461-9231

"Blondie" is Tom Domenici

COMPLIMENTS OF

ROSAR-MORRISON
FUNERAL HOME Limited

467 Sherbourne Street
Toronto 5, Ontario

Thomas L. Morrison, President

COMPLIMENTS OF

The Maxwell Plumbing & Heating Co. Limited

46 Kenora Crescent
Toronto 15
Ontario

Compliments of . . .

LEASIDE CONTRACTING COMPANY LIMITED

9 Densley Ave.

TORONTO 15, ONTARIO

PHONE: 241-3562

PAT KILLORAN—
A Senior Champ

"Our cleaning is known by the customers we keep . . . "

. . . and not only do we keep the same loyal customers year after year — they constantly recommend their friends to us.

May we serve you too with distinctive dry cleaning and welcome you into our growing circle of friends?

725 College Street **New Method Dry Cleaners** Toronto Ontario

TELEPHONE LE 1-2411 DAY OR NIGHT

where does Eaton's get so many young ideas?

We have lots of help...

NICK SLAWSON
St. Michael's
College School

It's a pleasure, working with such bright, imaginative young people, as Eaton's Junior Councillors and Executives 66/67. They help plan the events and choose the merchandise that makes Eaton's the greatest **Store for Young Canada**

EATON'S

YEARBOOK HOUSE

6 Lisgar Street, Toronto 3, Ontario

LITHO IN CANADA BY YEARBOOK HOUSE

CAN

ADA